OLYMPIC LEADER

VOL. 27 NO. 12 • PORT ANGELES, WASHINGTON, FRIDAY, MARCH 24, 1911 PAGES 1 TO 8

Phelps Dry Goods Co's.

HATS! HATS!

Our milliner is making up beautiful new hats every day and will be glad to have you come in and look them over.

We also have a big line of the most Stylish Creations in Ladies', Misses' and Children's ready-to-wear Millinery.

SPRING SUITS

We already have in a splendid showing of Ladies' and Misses' suits, with new ones arriving every week. If you cannot be suited with what we have in stock, we will be glad to take your order from our sample books sent out by some of the very best eastern houses.

LADIES' WAISTS

It is a pleasure to show our beautiful line of waists, the largest assortment in the city. We have everything from the daintiest lingerie to the strictly tailored.

The Phelps Dry Goods Co.

MARVELOUS GROWTH OF SEQUIM PRAIRIE

Seattle Times Tells of Productivity of Clallam County Soil Under the Ditch.

Sequim prairie furnishes the first successful irrigation project on the west side. Three ditches built by settlers irrigate all the land now in use and probably could care for the remainder of the 25,000 available acres. Farther out, the state owns 640 acres of school land and there is a big tract of available land that can be put under water by a new ditch. The water is taken from the Dungeness river, and that turbulent and treacherous stream can spare a great deal more of its flow. The water is turned off into Sequim Bay, two and one half miles below the town.

A bucket of paint started Sequim's boom. Lack of a bucket of paint brought J. A. Adams to Sequim. Adams is a native of Tennessee and a former timber operator of Tennessee, Arkansas and Alabama. He went to Bellingham a few years ago, inspecting Skagit county lands and in June, 1908, started for Port Williams to spend three or four months hunting and fishing in Clallam county. He lacked one bucket of paint to complete the painting of his hunting lodge and started for Port Angeles to get it. On his way he had to stop over night in Sequim, then claiming possibly fifty inhabitants. Having nothing else to do Mr. Adams looked over the prairie. Then he bought property, sent for his family and settled. Now Mr. Adams owns more property on the prairie than anybody else; has established a bank whose deposits aggregate more than $11,000 within a year of its establishment; has encouraged the building of more than thirty miles of good roads where one almost impassable trail existed three years ago and has brought investors from Mexico, Maine, Louisiana and elsewhere. Sequim precinct now has 1,500 inhabitants. And the lack of a bucket of paint was the turning point in its career.

G. A. Hannum, a Grand Army veteran owning a small tract of land in Sequim, last year cut a ton of alfalfa from one seventh of an acre in a single cutting. As two crops are

Continued on page 3.

FISHING TACKLE

We exhibit with great satisfaction and pride our new line of fishing tackle to our many friends who have grown into the habit of looking to us for everything new and practical in the tackle line.

Our experience as fishermen has taught us just what to buy for all kinds of fishing, and our experience in buying has taught us where to buy to get the right goods and at the right prices.

A new and complete line of Leaders and Flies, Lines, Poles, Special Reels, Salmon Eggs etc. direct from the makers, at saving prices.

C. E. NAILOR

The Prescription Druggist. Phone 41.

ITS THE "PORT ANGELES COMMERCIAL CLUB"

Preliminary Organization Effected Saturday Evening.

Convention to Organize the "Olympic Peninsula Development League" at Port Angeles, Friday and Saturday, April 21st and 22nd.

At the final meeting with Mr. Richardson Saturday evening, the organization of a new commercial club to direct the efforts of the people in their work for the upbuilding of Port Angeles was initiated by the adoption of an outline for preliminary work and the selection of three members of the board of trustees.

After opening remarks concerning the visit of the Port Townsend delegation to the Aldwell canyon, and the enthusiasm with which the gentlemen received the suggestion of a development league for the Olympic Peninsula, at the meeting Friday evening, Mr. Richardson stated that he had prepared a number of suggestions, embodying the best of the many ideas that had been tried out in other towns, and that he believed they would be found practical and would work out to the best interest of all concerned.

First reading the suggestions and making extended comment thereon, he called for a vote on the adoption of that of a convention to be held at Port Angeles, Friday and Saturday, April 21st and 22nd, to perfect the organization of the "Olympic Peninsula Development League," which was carried with great enthusiasm.

Mayor Mead was then called to the chair and Mr. Richardson's plan of organization and campaign was adopted, and Ex-mayor E. E. Seevers, S. J. Lutz of the Bank of Clallam County, and J. P. Christensen of the Citizens National Bank, were chosen members of the Board of Directors, they to submit the names of six other citizens, to complete the board, to the subscribers to the development fund at a called meeting, when the organization will be completed.

Mr. Richardson asked all those who would agree to write at least three letters to eastern friends, when called upon by the committee to do so, to rise to their feet, and every chair in the crowded opera house was immediately vacated.

THE PLAN FOR PRELIMINARY WORK.

Mr. Richardson suggested that the organization be known as the "Port Angeles Commercial Club," and that its affairs be in the hands of a Board of Directors, not exceeding nine members, these to include the President, Vice-President, Treasurer and Secretary until such time as a man be employed to devote his entire time to the affairs of the club, in the position of secretary.

Each member of the Board to serve as chairman of one of the following committees:

Transportation.
Advertising.
Correspondence.
Farming and Dairying.
Manufactures.
Conventions and Public Meetings.
Reception and Entertainment.
Public Affairs.

The "Correspondence" is a committee which will induce all the people of Port Angeles to write letters to people at a distance and to take an interest in the distribution of all advertising matter. This committee has been one of the most available and effective in development work. "Public Affairs" committee will cooperate with the Mayor and City Council in all matters for the betterment and improvement of the city.

A special committee should be named at once on Constitution and By-laws. Every contributor to the fund is a member until such time as a minimum definite fee, which will give all the privilege of membership, is provided for by the Constitution.

OLYMPIC PENINSULA DEVELOPMENT LEAGUE.

Mr. Richardson suggested that the first act, before organizing, be to issue a call for a convention to be held at Port Angeles, Friday and Saturday, April 21st and 22nd, the purpose of which would be to perfect the organization of the "Olympic Peninsula Development League." This convention would invite voting delegates from all the cities and towns of the Peninsula, and visiting delegates from all the cities and towns on Puget Sound, the State of Washington, of Western Oregon, and British Columbia. It should also be the duty of the committee going to Seattle Monday to extend to the commercial bodies of Seattle, Tacoma, and other cities, an invitation to send delegates to this convention. At one of these meetings the State should be requested to make a showing of stump burning methods, and the machinery houses should demonstrate road building. Also, we should insure the presence of the Governor of Washington, the heads of all the railroads doing business in the Puget Sound country, and representatives of all the leading newspapers should be invited to be present. When the clubs of Southwestern Washington first banded together in a development league, said Mr. Richardson, little attention was paid to their invitations, but now, notice of a convention brings them in two days ahead of time, anxious to find out what they can do for the people of that section.

SPECIAL EDITIONS OF HOME NEWSPAPERS.

To the Advertising Committee he suggested an appropriation of $100 for a special edition, Thursday, April 20th, of the Tribune-Times, and an equal sum for a special edition of the Olympic-Leader on Thursday, May 4th, the first to give as much information as possible about the Olympic Peninsula and pay special attention, of course, to Port Angeles and Clallam county, and the second special issue to be devoted to the actual accomplishments of Port Angeles and vicinity, paying great attention to the products coming from the soil, results of dairying, etc., etc.

Continued on page 3.

WOMEN'S AUXILIARY TO THE COMMERCIAL CLUB

An Organization that Will Be of Great Benefit to City in Many and Various Ways.

An enthusiastic gathering of ladies met at the opera house Saturday afternoon to listen to what Mr. Richardson had to tell them about the women's and children's part in the up-building and beautifying of Port Angeles. The first thing to be done, he said, was to form an organization which should be an auxiliary to the men's commercial club, and the two bodies should work together along the lines of civic improvement.

Of special interest was what he had to say to the mothers and teachers about training the children to have great pride in keeping their school and other public buildings free from defacements and disgraceful markings, and to have a love for everything in the dear home town instilled into their hearts. Also to interest them in the cultivation of flowers and the transplanting to their own yards of some of the beautiful ferns, vines, and shrubbery growing on all sides of us in the gulches and woods. He told of the wonderful interest and enthusiasm created among the children of Portland by their annual Rose Carnival to which all the children are anxious to contribute roses of their own growing and compete for the prizes offered. He also reminded the mothers of the interest they should take in the letter writing contests for which twenty-five dollars in prizes will be offered to the school children of Port Angeles. He talked at some length also on the excellent work that has been accomplished in Portland by Y. M. C. A., and of the great benefit it has been to the young men of that city and to strangers coming there.

One of the very necessary requirements of the members of the Women's Auxiliary is that of making it one's duty to call upon newcomers and do our part in making them feel at home in a strange land. Too many of us forget how lonely and homesick we ourselves were that first year, far from the old friends and associations.

Everyone who listened to the several addresses given by Mr. Richard-

Continued on page 4.

STRAITS TOWNS GET TOGETHER

People of Port Townsend and Port Angeles Have Little Heart to Heart Talk.

"If this engagement of Mr. Richardson had accomplished nothing else, it would have been well worth the price, in that it has united the people of the Olympic Peninsula as one community," said Mayor Mead when bidding the gentlemen from Port Townsend a hearty welcome at the meeting Friday evening.

Walter Rutz, introduced as the "progressive mayor of Port Townsend," then gave the assembled business men, in a little heart to heart talk, the benefit of his city's experience in paving its business street and making other improvements. At first, he said, they had difficulty in carrying out their program; however, they went at the work slowly and safely until now he finds the people take very kindly to improvements.

This was Mayor Rutz's first visit to Port Angeles and he knew nothing about conditions here, but he wished to suggest that a campaign for a greater city should begin right at home. He said we cannot expect visitors to carry away a good impression unless the sidewalks, streets, and lighting system compare favorably with those of other towns. He was surprised to see the well stocked stores and believed they should be backed up by better streets. There is a good profit in having the front yard of a city in a prosperous condition to the end that strangers be not mistaken in their estimate of the town as a whole. He did not wish to cast reflections on any man, but if any of the gentlemen in office at the present time are not showing the spirit of improvement, then, he said,

Continued on page 4.

UP-SOUND CITIES WILL AID MOVEMENT

For Development of Olympic Empire. Visiting Delegations Were Well Received.

A combined delegation of seventy business men from the towns of the Olympic Empire met with the commercial organizations of Tacoma and Seattle Tuesday to exploit the resources of this region and secure co-operation in a campaign to attract settlers and capital.

They were heartily welcomed in both cities, having lunch with the Tacoma people, followed by an automobile sightseeing tour in the afternoon, and spending the evening with the Commercial Club of Seattle, with whom they also had dinner. Every member of the delegation expressed himself as being gratified with the reception given them, and particularly pleased with the pledges of support received.

After lunch in Tacoma, the delegation was welcomed by President Cornell of the Commercial Club who assured them that Tacoma people realized the time had arrived when all should get together and work for the entire state, laying aside sectional lines, saying, "We are delighted to

Continued on page 2.

THE TRUSTEES NAMED

J. C. Hansen, R. D. Willson, G. M. Lauridsen, A. I. Filion, T. T. Aldwell and P. J. Gorman were the names submitted to the members of the Commercial Club at a called meeting last evening; the entire list was unanimously approved. The nine trustees will meet Saturday evening to select officers and make further arrangements.

THE LEADER DEPARTMENT STORE

When We Started This Store

We started it with a purpose, which was to revolutionize old theories, namely the old theory of large profit, we have built up a larger business on that purpose than we expected and have made many customers and friends.

Burson Cotton Hose for Ladies

A good economical Hose in black and tan, none better made for the price, we ask **25 cents.**

TRADE CADET MARK Reg. U. S. Pat. Off.

SCIENTIFIC STOCKINGS

Reinforced with Linen for Men, Women and Children

Reinforced with linen on toes, heels and knees.

Sizes 5 to 10

Price 25c

Star Brand Shoes

If you buy them you will get the most for your money you have ever had. Our prices are absolutely as low as they can be made.

The Leader Department Store

Up-Sound Cities Will Aid in Work

From page 1.

have you here today and we pledge you Tacoma's hearty support to your campaign for the upbuilding of your region."

Messrs. Richardson, Aldwell, Glines, Coon, Doelle and Hessian then told of the needs of this section, Mr. Richardson extending the invitation to the big mass meeting to organize the Development League.

Mr. Aldwell, representing Clallam county, was the principal speaker. First thanking the Club for the reception given the delegation, by which Tacoma made many new friends, he gave a brief sketch of the resources of the Peninsula, including dairying, logging, shingle manufacturing, canning fish and clams, fruit raising, speaking particularly of the irrigated district of Sequim and briefly mentioning the Olympic Power company's plant.

"In the last two weeks we've had an awakening," said Mr. Aldwell. It is the first one in 20 years that I can remember and I have lived in Port Angeles that long, but henceforth we are going to pull together Words will hardly express how much we appreciate the 'glad hand' you have given us today. Our reception is one of the things that happen once or twice in a life time and it will not be forgotten

"Few of you realize what the resources of the Olympic peninsula are. As a representative of Clallam county, I shall cite you some figures furnished by our county surveyor. There are 529,920 acres of agricultural lands in Clallam county aside from 126,540 acres of grazing lands. Yet not 5 per cent of the area of the county has thus far been cleared off. On the little scratching that has been made, however, we produced 870,000 pounds of butter last year. There are 60,000,000,000 feet of standing timber in Clallam county. There are between 20,000,000,000 and 30,000,000,000 feet in Jefferson county. The labor of cutting timber amounts to $4 a thousand feet. That means that something more than $300,000,000 is to be spent for labor before the timber is cleared from these two counties. Last year the few scattering shingle mills along the strait in Clallam county cut 105,000,000 shingles. Practically all these mills are in Port Angeles. The mills at Sequim and Dungeness cut 35,000,000 shingles. That means 140,000,000 shingles in all, valued at approximately $250,000. In other words, two industries alone, dairying and shingle manufacturing, in these two counties last year returned upwards of $500,000."

President J. W. Maxfield extended the welcome in Seattle, then introducing Mr Richardson, the "developer of prosperity," as the Olympic's revivalist. Mr. Richardson made the best address of the campaign, saying there was no place in the state and in many respects in the world, with more natural advantages than were to be found on the peninsula. "We have come to Seattle to see how best we can develop those advantages" said Mr. Richardson, "and it is a good place to come because nowhere on the face of the earth are there gathered more human dynamos than are to be found in the Queen City.

"You have grown so great that we have come to ask that you extend some, at least, of your energies now beyond your own limits and help in the building up of a state that will surpass any in the nation."

Following Mr. Aldwell, whose address was especially interesting because of the concrete facts submitted, Mr. Blethen, managing editor of the Times, was called upon. He said he had come to listen and to learn, not to talk, and his mind had been taking hurdles every minute. The people of Seattle had been absorbed in the upbuilding of their city and in the various problems continually arising and had not given the attention they should to the tributary territory upon which the future city must partly depend. He realized he was not familiar with the Peninsula, that it had not received its proper share of exploitation, and he proposed to assist in the work hereafter.

Speeches were made by Mr. Carrigan, who wore the badge "Our Neighbor," one of which had been pinned on each visitor's lapel by the Seattle people, and by I. A. Nadeau, F. W. Baker, O. A. Kajos and R. R. Wilson of Seattle, W. L. Clark of Townsend, Wm. Doelle of Irondale and G. A. Glines of Winnipeg, Mr. Glines urging an advertising campaign such as resulted successfully in Winnipeg ten years ago.

Mr. Carrigan said the people of Seattle had put their money into the irrigated districts, building up the interior of the state; that they had exploited Alaska, and yet their friend and neighbor only 35 miles away, possessing one of the richest undeveloped countries on earth, had received scant attention. He gave an exhaustive review of the work and results that had been accomplished on the West Side; told of its vast resources; urged that the peninsula be henceforth designated as the Olympic Empire, and that the Chamber of Commerce and Commercial Club of Seattle each send a committee to travel thru the region in order that their reports might be had and published for use and distribution by members of those bodies.

Wednesday evening, Mr. Aldwell was entertained at a meeting of the Rotary Club, speaking for a half hour to the two hundred members present at the dinner at the Washington Hotel, after which the club unanimously passed a resolution to send a delegation to the convention at Port Angeles the 21st and 22nd of next month.

NAMES OF DELEGATES.

Port Angeles—Dr. N. K. Mead, mayor; C. E. Fulmer, J. C. Hansen, A. G. Frye, A. J. Cosser, H. J. Bugge, Hugh Phelps, W. B. Ritchie, E. E. Seevers, W. J. Mathewson, G. M. Rouse, P. J. Woods, C. S. Stakemiller, M. J Kerkes, J. M. Davis, R. G. Jose, T. F. Trumbull, John Cain, F. A. Stiles, N. H Bonnett, Frank Lotzgesell, C. J. Farmer, Donald McInnis, R. D. Willson, P. Grubb, G. A. Glines, E. E. Day, E. B. Webster, W. F. Delabarre, Tom Richardson, A. A. Smith, Ralph Lutz, T. T. Aldwell, S J. Frye, G. M. Lauridsen, H. M. Fisher.

Irondale—William Doelle, president Chambers of Commerce; Judge Wingate, R. G. Shoeder, C. H. Spurrell, J. W. Dorman, George Wilson, J. C. Lavin E. W. Goff, Andrew Verna, Ernest Moore, C. F. Werbeck, W. F. Lehrs, William Wood, C. E. Campbell, John Willson, William Korter, Willam Burmington, F. M. Brown M. J. Hessin.

Port Townsend—W. L. Clark, E. K. Worthington, W. C. Bently, J. D. Phllips, C. A. Olson, C. E. Coon, G. B. Stephenson, Clyde Peach, J. Howard Hill, L. Korter, D. M. Fish, N. Ctrong, F. C. Harper, David Troy.

Excellent Record as Senator

"Many are called, but few are chosen," is applicable to the number of measures introduced in the state legislature and the number passed.

Senator David S. Troy, of this district, fathered through both houses three important bills. One was senate bill No. 80, providing for insuring a better grade of horses and mules; another was senate bill No. 97, giving the state authority to lease certain tide land for booming purposes. These are both important measures—one in the interest of farmers and stock-raisers, and one to facilitate the logging industry.

The third measure was senate joint memorial No. 6, praying to congress to appropriate $80,000 to cut though the portage between Port Townsend bay and Oak bay, enabling steamers to pass to and from up Sound ports without rounding Marrowstone Point and reducing the distance some tweive or fifteen miles.

Senator Troy was a member of the most important committee in the upper house, that of appropriations. And while he was not appointed on the sub-committee, he was called in to work with that committee during the last two weeks of the session, and was made a member of the conference committee on appropriations, which committee has the final adjustment of the state. Senator Troy also took active part in the new road law which passed both houses, and in getting appropriations for state roads Nos. 14 and 9, in which we are mostly interested, Mr. Troy also did more than other member of the senate in lining up the small counties on the re-apportionment of state legislative districts.

Taken all in all, Senator Troy has made an excellent record during his first year in the upper house.—Quilcene Megaphone.

Sets Good Example

The E. E. Hopkins Grocery Co. has had a large watering trough located at the spring half way up Morse creek hill, which will be a great convenience to teamsters and ranchers and a God-send to the poor horses on a hot summer day. Mr. Hopkins is to be commended for his enterprise and forethoughtedness in this matter, and many a weary and overworked horse and thirsty traveler will rise up and call him blessed.

Tacoma, in a vote unusually heavy for a special election, has upheld the ordinance against treating in saloons. Out of a registration of 21,587, including between 6,000 and 7,000 women, there were 8,124 in favor of the ordinance and 5,279 against it. It is made unlawful to sell or deliver liquor to any person other than the one paying for the same.

Will Draw Plans for Bridges

At the council meeting Tuesday evening Councilman Elliott acted as mayor pro tem., Mayor Mead being out of the city. A large number of bills were allowed and much routine business transacted.

City Clerk Shields reported having collected a total of $756.45 light rents for month.

City Attorney Stewart was granted three weeks additional time for further investigation of ordinances requiring licenses.

All light accounts past due were, on motion, ordered turned over to city attorney for collection.

City engineer, upon motion of Fitzgerald, was instructed to draw plans giving estimates for bridges on Eighth St. across gulches over Valley and Tumwater creeks, said bridges to have a roadway twenty feet wide.

Street superintendent was instructed to clear brush on Eighth street in gulches at a cost not to exceed $10.00.

Upon motion of Myers bids are asked for slashing road on 18th street from C to old cemetery road.

Science Church Dedicated

The Christian Science church had every seat occupied on last Sunday morning by members and interested friends who were glad to see the pretty, home-like little church dedicated, and declared absolutely free of debt, with some funds still in the treasury. The church was artistically decorated with ferns, daffodils and potted plants. Mrs. C. P. Brown presided at the organ with special music for the occasion. A duet by Miss Thomas and Mr. Bonnett and a solo "Just For Today" by Miss Thomas were especially beautiful. A brief outline of the history of the church and its success as an organization was read by the reader, Mrs. Lewis, followed by a few remarks from the church president, Mr. Belford.

Brotherhood Meeting

The March meeting of the brotherhood of the First Congregational Church will be held next Monday evening. The executive committee decided not to have outside talent at the meeting and so save expense, but a program consisting of local talent will be rendered. The banquet will be served as usual at 6:30 by the Ladies Aid. The following program will be rendered:

Music.
Report of Outlook Committee.
Reading, The Alchemy of the Lady, Robert Gilmore.
Speech, Thos. Geisness.
Reading, Mr. Edgars.

Dined their Teacher

The White Mountain Club girls of Fourth Ward School gave a St. Patrick's luncheon Friday, March 17th, at the home of Mrs. E. R. Gehrke for the teacher, Mr. Edgar. In honor of the patron of the day all decorations were green from the prettily decorated cakes in the center of the table to the toothpicks.

Tho we all know it is hard to do anything at school without Mr. Edgar's knowledge, this once he admits he was completely surprised.

Luncheon was served by the fourteen club girls, Mr. Edgar, Miss Stakemiller, the primary teacher, and Miss Thomas, the music teacher, and everyone voted Mrs. Gherke thanks for her kindness.

A $10,000 Launch

Mr. Gorman was home from Tacoma for a day or two the first of the week, where he is superintending the building of a 65-foot launch for his cannery. The new boat will carry an engine of 75 horse power, a separate lighting equipment, hoisting engine, and will be modern in all respects. It will be known as the Tatoosh and, Mr. Gorman says, will make the cannery's other boats, the Grant and Pike, look like skiffs. About six weeks will be required for completion.

Where its Always Spring

A peach tree, transplanted last spring from the Carter nurseries to a sheltered spot in the writer's garden, made a thrifty growth during the summer and did not lose it leaves the past winter. In fact, the winter weather scarcely checked the growth of the tree and its branches are now covered with a new growth of bursting leaves and many of the older leaves are as fresh and green as at any time during the past summer. Climatic conditions are surely ideal here on the Olympic Peninsula.

We are selling the remainder of our sale stock, some gingham remnant of 10 and 15c goods, at 7½c. Times Clothing Mart.

Reciprocity with Canada

Mr. Editor:—Few people realize the importance the Reciprocity Treaty between the United States and Canada will be in the upbuilding of the State of Washington, and Clallam county in particular. It will open a new market for the natural products of the soil such as fruits; all kinds of vegetables, berries, butter, eggs, cream, poultry, hay, grain, cattle, sheep, hogs, lumber and shingles Clallam county will have the advantage over every other part of the State of Washington, as our shipping port, Port Angeles, is only 18 miles distant from the city of Victoria, with a population of 50,000, the healthiest and most liberal community on the Continent of America: Vancouver, B. C., 85 miles further up the straits of Georgia, with a population over 100,000 is a very prosperous city, also numerous other towns and cities rapidly growing up in the vicinity of Victoria and Vancouver, which will furnish a new market for Clallam county farming products, at good prices and low freight rates.

Let every farmer and lot owner make every effort to cultivate every inch of of ground and raise all the vegetables possible for the British Columbia market. President William Howard Taft has opened a veritable gold mine for all those who are willing to cultivate their land and raise something to sell.

Let everybody write to their Congressman and Senator at Washington, D. C., urging them to vote for the Reciprocity Treaty with Canada. Write to your eastern friends, urge them to write to their Congressman and Senators asking them to be sure to vote for the Reciprocity Treaty with Canada.

It means a new era of prosperity for all the people and especially for the people of Clallam county. Here is our relief, the dawn of a better day, and the release of Blacky's Black Hand which has held us by the throat these many years.

LEWIS LEVY.

Happily Married

The Butte Miner of the 12th contains an extended write-up of the wedding of Miss Marguerite Olita Hermann, and R. R. Bolin of Butte.

The wedding took place on the evening of the 9th at the home of the bride's parents, Mr. and Mrs. J. S. Hermann.

The Miner says "the rooms were prettily trimmed in white carnations and ropes of smilax and asparagus vine. The charming young bride, who is a blond, was gowned in white French batiste, insert with lace, and she carried a shower bouquet of half blown white roses. The groom is a valued employe of the Montana Hardware Co. and is one of the city's rising young business men. He had a cozy home ready for his bride."

Miss Hermann will be remembered as the granddaughter of Mrs. McDonald of Port Angeles, with whom she has lived for several years. She is a lovable and womanly girl and will make a charming life companion.

Its possible that we could, but we don't propose to attempt to chase up and down twenty five miles of streets every week to see who is "driving a nail, or weilding a paint brush, or setting out shrubs and trees." If the tale be told, you'll have to tell it.

H. Alex. Hibbard and wife, from Denver, Col., arrived in Port Angeles on Wednesday of last week, and are guests at the home of Mr. and Mrs. C. S. Morey. Mr. and Mrs. Hibbard contemplate an extended visit, and may decide that Port Angeles is just the place for them.

E. G. Abbot, a real estate man from Seattle has brought a half interest in the Merchant's Hotel, and expects to take charge of it, while E. E. Day will probably take charge of one of the summer hotels at the Lakes or Hot Springs.

Mrs. Walter Mack Clark entertained a number of ladies Thursday afternoon, in honor of Mrs. Cyrus Richardson, who with her husband are guests at the Clark home.

For your garden hose, lawn mowers, watering pots, lawn sprinklers, we have the goods at the lowest prices. H. Gutenberg Hdw. & Fur. Co.

Ed Abbot, son of E. G. Abbott of the Merchants Hotel, went out to the Olympic Power Co.'s plant this week to work under Engineer Pollock.

HOUSE CLEANING TIME.

If you are in need of a good carpet, rug, lace curtains, shades, portieres, mattings, carpet sweepers, linoleums, etc., as well as anything in the furniture line, call in and see them at H. Gutenberg Hdw. & Fur. Co.

Prosperity On the Way

Unprecedented in the length of its duration, the period of mild economic depression which began in the fall of 1907, when an unjustifiable lack of confidence in the stability of the American financial system forced the banks to lock their vaults alike against borrowers and depositors, has at last run its course, and the country is now entering upon a new period of extension in commerce and industry, says the P.-I.

Prosperity is not returning; prosperity has returned. Cumulative proof of a steady and wholesome revival is to found in every sphere for human activity and endeavor. Timidity on the part of investors has given way to a feeling of confidence. Capital is flowing from its hiding places to loosen and leaven the stagnant arteries of commerce. American gold has ceased to flow toward the financial centers of Europe. The vaults of the Bank of England have been unlocked for the benefit of thrifty, enterprising and progressive borrowers.

Railroads have ceased their troubling over inconsequentials. They are preparing to spend colossal sums. The Pennsylvania has added $100,000,000 to its capital for improvements. The M. K. & T. will spend $12,500,000 on improvements. Other roads, including the great transcontinental lines, will march with the country.

Coming closer to Seattle, the same evidences of prosperity are to be noted. There is an active demand for lumber. The fisheries industry, on account of an expanding market, has been reorganized; the rush into Alaska has been unusally heavy. Fruit growers in the state of Washington are preparing for a record year. Prices have been above the average. The fruit grower is in clover. The farmer is comfortable and happy, with a good showing on the right side of the ledger. In a word, the consumer is able to buy at prices which yield fair profits, and that is one of the prime factors of prosperity.

Trade in the cities has quickened. Ready sales at prices which yield a reasonable profit is all the merchant wants, and he is getting it.

The clouds have rifted. Optimism is a controlling a factor in the present situation. Prosperity is here.

Mt. Pleasant

Mr. Race was an Angeles visitor Monday.

Mr. Bert Westbrook is here for a visit.

Miss Cecelia Richter and Reta Aldwild are out to Mrs. Dietche's places for a while.

Mr. Thorp and his son Tom are clearing a piece of land near his house.

Mr. Burns was sowing oats Monday.

Ada Stevens came home from a visit in Angeles.

Mr. McLaughlin is stumping.

Mr. Draper went to town Sunday and returned home Monda and Mrs. Draper came out with him.

Miss Mabel Epperson and her sister Hazel Tuttle were out here visiting their parents Mr. and Mrs. Epperson last week, and then Miss Mabel went to Sequim Friday.

Mrs. McNutt and Mrs. Douglas were out here Friday evening and returned home Sunday.

Mr. Draper has been planting fruit trees.

Mr. Harrington and Mr. Draper are plowing for Mr. Stevens this week.

Probably the most important legislation of the present session was the passage of the public utilities commission bill, wherein the railroad commission law is amended in a number of important particulars, chief among which are the provisions requiring a speedy determination by the courts when appeals are taken from the commissioners orders. Also rates may not be increased without the approval of the commissioners. The bill extends the powers of commission over all public service corporations, including light, heat, power and steamboat.

When in want of anything in the fresh or salt meat line, just drop into James Fitzgerald's shop, the Bell building on Front street. Our motto is, the best of meats and courteous treatment to customers.

If you wear a narrow shoe why not try a pair of the famous Nettletons shoes $6.00 a pair. None better made. S. J. Lutz & Co. Where you get a square deal.

L. A. Strobel has been quite ill for a week past with the grip, but is improving now.

REAL ESTATE TRANSFERS

For the Week Ending March 11th as Reported by the WEEKS ABSTRACT COMPANY, of Port Angeles, Wash.

John Cain and wife to Joseph B. Simpson, lots 1, 2, 16 and 17 of block 32 of N. R. Smith's Subdivision of Port Angeles, $1200.

Northern Pacific R. R. to Effa C. Elgin, Quit Claim, lots 8 to 14 of Sec. 15:28-14 and lots 3 and 4 of Sec. 15:28 15, $1342.44.

Estate of John P. Hawks to C. C. Henry, lots 16 and 17 of block 5 and an undivided ½ interest in lots 8, 9 and 10 of block 4 of P.S. Colony's Second Addition to Port Angeles, $65.

Port Angeles Townsite Imp Co. to Ora Parks, lot 29 of block 4 of Illinois Addition to Port Angeles. $125

Christiana Tuttle and Earl Tuttle to Forest Tuttle. Quit Claim, lots 22 and 23 of block 2 of Kellogg Land Co's Plat of Clallam. $1.

A. G. Frye and wife to Bernard Sottung, lots 17 to 21 inc of Fogarty & Dolan's Add. to Port Angeles, $1.

E. M. Eckard and wife to Charles Charvat and Clayte McIlraine, the n hf of the nw qr of the ne qr of Sec. 21:30:5. $1.

John Trumbull and wife to Thos. T. Aldwell, Quit Claim, sw qr of se qr of ne qr of 21:30-6 $1.

County Treasurer to T. T. Aldwell, lot 13 of block 257 of Townsite of Port Angeles.

Week ending March 18th.

M. J. Carrigan, Trustee, et al, to Charles Tillman, the e hf of lot 17 of block 26 of N. R. Smith's Sub. of Port Angeles Townsite, $187.50.

Albert Goldwater to Ada Jane Hoare, s hf of se qr of nw qr of nw qr of Sec. 21:30-6, $200.

Mrs. Eulsile Blin and husband to Thomas Addis Nicholson, lots 9 and 10 of block 348, of Port Angeles Townsite, $400

Mary Grennan and husband to R. F. Tayor, the se qr of the ne qr of Sec. 18:30-3, $3000.

W. H. Peter and Amy V. Peter to John Thompson, lot 17 of block 102 of Carter's Subdivision of Port Angeles Townsite, $300.

George W. O'Brien and wife to William T. Raymond and wife, lot 54 of block 3 of Kelloggs Plat of Clallam, $100.

George W. O'Brien and wife and William T. Raymond to Clarance B. Kiefauver, lot 52 of block 3 of Keylogg's Plat of Clallam, $100.

T. T. Aldwell and wife to G. A. Glines, the s qr of ne qr of Sec. 18:-30 5, $4000.

John Thompson to W. H. Peter, lot 5 of block 102, of Carter's, Sub. of P. A., $300.

Now that unity of action and a desire for closer fellowship and brotherly love among all our citizens has been decided upon, it is well to remember that money earned in any given community ought to be spent in that community. It should not go for the support of mail order houses in Chicago or elsewhere. That will do this community no good. We want money earned here to be invested here insofar as possible, want it put in homes and real estate and buildings and anything that will contribute to contentment, happiness and material prosperity.

Dr. Cyrus Richardson and wife of Nashua, N. H., are visiting in the city, guests at the home of Mr. and Mrs. Walter Mack Clark, Mrs. Clark and the Richardsons being old-time acquaintances and friends. Dr. Richardson is a director of Dartmouth College and one of the oldest and most widely known ministers of the gospel in the State of New Hampshire, having preached in one of the largest and most influential churches of the state for twenty-five years. They are visiting various Pacific coast cities and are very mach impressed with Port Angeles and its magnificent scenery.

City Marshal Garfield Davis, no doubt imbued with the spirit of up-to-dateness and improvement so clearly manifest on every hand since the visit of Mr. Richardson here, has donned a marshal's uniform suit when on duty. It's all right, the suit.

J. H. Carter, the local nurseryman, displayed a bit of enterprise when he handed each lady a highly colored and beautifully printed card advertising his stock of fifty varieties of everblooming roses as she left the hall at the ladies' meeting Saturday afternoon.

C. W. Fields has left for Valdez, having received a proposition from Mr. Frame, an old newspaper man, father of C. G. and Ira, to again actively engage in the newspaper business. The family will remain here for the time being at least.

Mr. and Mrs. W. T. Belford left on Wednesday's boat for a visit of three months with friends at South Ottumwa, Iowa. They go by way of Ottawa, Canada, Boston, Mass., and will visit friends in Illinois enroute.

Two of Carter's best field grown rose bushes for the best item on local improvements in the Olympic-Leader for the next issue.

THE PORT ANGELES COMMERCIAL CLUB

From page 1.

There should be gotten out immediately a leaflet containing the facts about the city, county and peninsula, making this leaflet so light that it will not add extra postage and will go out in every letter that leaves the Port Angeles post office.

MONTHLY DINNERS.

The first monthly dinner should be held at 6 o'clock, Thursday, April 6th; five speakers should be chosen to discuss the things to be done for immediate benefit, and after these speakers are thru, every man at the table should give a one minute talk. The cost of this dinner not to exceed 50 cents, and every person to pay for his own dinner.

SHOULD VISIT OTHER TOWNS.

In advance of the session of the Olympic Peninsula Development League meeting to be held April 21st and 22nd, a good delegation from the Port Angeles Commercial Club should visit Port Townsend, Irondale, Dungeness, Sequim and other points, and not only interest them in organizing for their own benefit, but to insure delegations, and from all I have learned, said Mr. Richardson, it occurs to me that probably the most important paper at that meeting would be one by Mr. Adams of Sequim, who is solving the problem of clearing logged-off lands and at the same time benifetting the laboring man.

THE WOMEN'S AUXILIARY.

"There is no work more necessary for Port Angeles than the beautifying of the homes, and for that purpose as well as for auxiliary work in everything that you will undertake, you should have a Woman's Auxiliary, and I feel sure that the women of Port Angeles will be able to raise sufficient funds by an entertainment or in some other way, to offer prizes for the best kept garden, the best grown roses, the best kept ferns, and other things that will occur to them, in making the homes of Port Angeles just a little more homelike and beautiful than they now are.

OFFER PRIZES FOR PUBLISHED ARTICLES.

"I would suggest a fund of $25 in prizes, limited entirely to students attending the schools in Port Angeles, for articles on the city, county, and peninsula, printed in papers published elsewhere, not on the Peninsula. I would suggest that there be nine prizes, of 10, 5, 3 and $2 and five prizes of $1 each. I would offer the same prizes for similar articles written by others than school children. In one such contest in Portland, with large prizes offered, an amount of advertising was secured in eastern newspapers that would have cost, at five cents a line, $85,000."

"All advertising should give directions as to how a traveller is to reach Port Angeles. I asked half a dozen people in the transportation business, before leaving Portland, and not one of them knew."

MOVING PICTURE FILMS.

"It occurred to me," suggests Mr. Richardson, "that probably the most striking advertisement at present regarding the development of the peninsula would be moving picture films, portraying the actual work now going on at the Olympic Power plant. Pictures showing the men climbing the high walls, the moving of the dirt, the rushing of the waters, etc., all of which would be extremely effective. I know I have never seen anything just like it, and there could be a division of the expense between those interested in the power company that would probably be satisfactory. This is my own idea and I have not discussed it with anyone else. The same thing could be done with the Irondale steel plant."

Mayor Mead is not only making a popular city official, but is an expert at amatuer gardening as well. Just as an experiment, and for the purpose of a little outdoor exercise, the doctor tried his hand at the cultivation of a small patch of winter celery in his garden the past season. How well he succeeded his neighbors who have had the succulent, finely blanched and nutty-flavored vegetable served on their tables fresh from the garden all winter, can testify.

Come, all good Folls and Follesses!
The world, by old decree,
Grants one day to fool away.
Then come and foolish be,
Old King Mischef shall gayly reign
With laughter, mirth and glee,
When April first shall come again,
Come, celebrate with the W. R. C.
April 1st at 8 p. m.
At G. A. R. Hall.

Sedro Woolley in Skagit county voted against local option, the same as Port Angeles, and the city council of that city has just raised the saloon license to $1000 per annum without a dissenting vote.

NOTICE.

I will sell to the highest bidder, for cash, Lots 1, 2, 3, 4, 18, 19 and 20 in block 350: lot 11 in block 86 and lots 15 and 16 in block 206, in the city of Port Angeles, Wash.

Charles Tillman,
Executor of the estate of W. F. Connahan, Deceased. 6t

OFFICIAL CALL FOR A CONVENTION

To Be Held at Port Angeles, Friday and Saturday, April 21st and 22nd.

This convention is to be held for the purpose of organizing the Olympic Peninsula Development League, and to be composed of voting delegates from the three counties, Clallam, Jefferson and Kitsap, which make up the Olympic Peninsula.

This convention will be held under the auspices of the Port Angeles Commercial Club, an organization which has just raised $10,000 advertising fund, and wishes to make its initial work that of combining the interests of the entire Peninsula rather than only its immediate vicinity.

In starting this work, this Club needs the aid of other communities with more experience in commercial and industrial organization, and we ask the co-operation and assistance of the Commercial bodies of this entire Northwest, Oregon, Washington, and British Columbia, while an especial appeal is made to the organized bodies of Seattle, Tacoma, Portland, Vancouver, Victoria, and all the other cities and towns of the Pacific Coast region.

A comprehensive program will be prepared in advance and experts with experience will be present to make addresses which will benefit not only the people of the Peninsula, but all visiting delegates. The Governor of the State will be asked to officially open the convention. The people of the Peninsula believe that in addition to those resources which are common to the Washington Coast that with proper help from every community, there can be produced here, commodities tha will add to the trade of the entire Pacific Coast, and in this industrial advancement it is almost assured that the steel industry, one of the greatest in the world, will lead.

Two important features of this convention will be demonstrations of stump burning and road building. We wish to extend our thanks in advance to the newspapers for such assistance as they can give us in making this meeting a success.

PORT ANGELES
COMMERCIAL CLUB.
Port Angeles, Washington.
Dated March 21st, 1911.

MARVELOUS GROWTH OF SEQUIM PRAIRIE

From page 1.

raised, Mr. Hannum's showing was at the rate of thirteen tons per acre the year. The cuttings elsewhere run from four to five tons a crop.

On one farm lying between Sequim and Dungeness, George Priest a few years ago harvested 107 bushels of wheat and an average of eighty bushels an acre is claimed. Sheriff Jim Gallagher, on his farm west of Port Angeles, took 147 bushels of oats off an acre and one-quarter, planted as an experimental crop.

Clallam county is one of the most important dairy counties of the west side, producing last year 822,000 pounds of butter. The two creameries at Sequim alone pay farmers an average of $18,000 a month for their milk supply.

Sequim Prairie enthusiasts claim that they will show the finest berry country in the state within a few years. From three sixty-foot rows of strawberries, three families were supplied last year, and Mr. G. A. Hannum supplied an army of relatives and sold $8 worth of strawberries from a first year bed of six rows, forty feet in length. J. A. Adams took first prizes with Sequim apples at the Alaska-Yukon-Pacific Exposition and the Spokane Apple Show.

Throw away that old oil wasting lamp burner and get a Saxonial Incandescent burner at Fulmer's Studio. Fit your old lamp.

PUGET SOUND NAVIGATION CO.
STRAITS S. S. CO.

Operating Mail Steamers as follows.

SEATTLE—PORT ANGELES—PORT CRESCENT ROUTE

S. S. Whatcom will be operated as follows:

Leaves Seattle daily, except Wednesday at 2.30 a.m. for Port Townsend and Port Angeles. Calls at Port Williams, Dungeness and Port Crescent on Tuesday, Thursday and Saturday trlps from Seattle. Returning leaves Port Angeles daily, except Thursday, at 2.30 p. m. for Seattle, via Dungeness, Port Williams and Port Townsend.

NOTE—Only calls at Port Williams and Dungeness on trips leaving Seattle Sunday, Monday, Wednesday and Friday, going through to Port Crescent on trips leaving Seattle on Sunday, Wednesday and Friday.

SEATTLE—PT. ANGELES—PT. CRESCENT—NEAH BAY ROUTE.

S. S. Bellingham will be operated as follows, leaving Seattle Monday, Wednesday and Friday.

Read down			Read up
12 00	m	Lv. SEATTLE Ar.	2.30 pm
6.00	am	PT TOWNSEND	10.00 am
8.00	am	PT WILLIAMS	8.00 am
9.00	am	DUNGENESS	7.00 am
11.00	am	PT ANGELES	5.00 am
2.00	pm	PT CRESCENT	1.00 pm
2.30	pm	GETTYSBURG	
3.00	pm	TWIN	
3.30	pm	PYSHT	
5.00	pm	CLALLAM	10.00 pm
6.00	pm	WEST CLALLAM	
8.00	pm	Ar. NEAH BAY Lv.	8.05 pm

All Steamers depart from the Coleman Dock, the finest on the Pacific Coast.

Call for Bids

Notice is hereby given that sealed bids will be received by the County Auditor at his office in the Court House at Port Angeles, Washington, up to the hour of 2 o'clock p. m., on Monday, April 3rd, 1911, for the construction of a road to connect State Road No. 9 with the East Beach of Lake Crescent, according to plans and specifications on file in the County Engineer's office.

A cash deposit, or a certified check for 5 per cent of the amount bid must acompany each bid.

The County Commissioners reserve the right to reject any or all bids.

By order of the Commissioners of Clallam County, made February 8th, 1911.

R. D. McLAUGHLIN,
County Auditor.

Call for Bids

TO DO COUNTY PRINTING

Notice is hereby given that sealed bids to do the County printing for the year ending June 30th, 1912, will be received by the County Auditor at his office in Port Angeles, Clallam County, Washington, up to the hour of 2 o'clock p. m., on Monday, the 3rd day of April, 1911. The County Commissioners reserve the right to reject any and all bids

R. D. McLaughlin,
Auditor of Clallam County, Washington.

Noticeof Hearing Petition for Appointment of Guardian.

In the Superior Court for the State of Washington, of Clallam County.

In the matter of the guardianship of Emma S. and Vernon Jackson.

Emma Breckenridge, having duly filed her petition in this court alleging that Emma S. Jackson and Vernon Jackson are minors residing in the county of Clay, State of Kansas, and having property in this, the county of Clallam, State of Washington, that needs the care and attention of someone; and that she and the said minors have duly peditioned this court that she be appointed such guardian. This court has made and entered an order setting Saturday, the 11th day of April, 1911, at the court room at the court house in said county at ten o'clock A. M. of said day as the time and place for the hearing of the petition.

All parties interested are hereby notified to appear at said time and place and show cause, if any there be, why a guardian should not be appointed for the estate of said minor children.

HORACE WHITE,
County Clerk.

Summons by Publication.

In the Superior Court of the State of Washington in and for Clallam County.

J. M. Henderson, Jr., plaintiff, vs. Edward F. Howard defendant.

The State of Washington to Edward F. Howard, Defendant above named:

You are hereby summoned to appear within sixty (60) days after the date of the first publication of this summons, to-wit: within sixty days after the 24th day of February, 1911, and defend the above entitled action in the above entitled court, and answer the complaint of the plaintiff, and serve a copy of your answer upon the undersigned attorneys for the plaintiff at their office below stated; and in case of your failure so to do judgment will be rendered against you according to the demands of the complaint which has been filed with the clerk of said court.

The above entitled action is brought for the purpose of foreclosing a certain real estate mortgage, bearing date November 30th, 1908, made, executed and delivered by the above named defendant, Edward F. Howard, to the above named plaintiff, J. M. Henderson, Jr., on the following described real property, located and being in Clallam county, State of Washington, and more particularly described as follows, to-wit:

The west half (½) of the southeast quarter (¼); the northeast quarter (¼) of the southeast quarter (¼); and the south west quarter of the northeast quarter (¼) of section twenty-eight (28), township thirty (30) north, range fourteen (14) west, of the Willamette Meridian, Washington, containing one hundred sixty (160) acres, said mortgage being given to secure the sum of Twelve Hundred and Fifteen and Seventy-five Hundredths ($1215.75) Dollars, with interest thereon at the rate of six per cent. (6%) per annum from the 30th day of November, 1908, together with an attorney's fee of 10% of the above amount and interest, together with the costs and disbursments of this action.

Date of first publication, Feb. 24, 1911.

GILL, HOYT & FRYE,
Attorneys for Plaintiff.
Office and P. O. address: 426-429 Colman Building, Seattle, Washington.

Notice of Hearing.

Notice is hereby given that the Olympic Power Company, by Thos. T. Aldwell, its Vice-President and Manager, has made application to the Board of County Commissioners of Clallam County, Washington, for a

FRANCHISE

for certain rights and privileges to construct, maintain and operate its Transmission lines for the transmission of electric energy, power, heat and light over certain county roads and highways, as more fully described below, to-wit:

Commencing at the county road at Aldwell's canyon on the Elwha river in section 15, T. 30 N., R. 7 West, thence on said road in a northeasterly direction along the Elwha canyon road to the section line between sections 11 and 14, thence easterly along said road running along the section line to the ¼ section corner between section 11 and 14, thence northerly along the county road through the center of section 11 to the Port Crescent and Port Angeles road, thence in an easterly direction along the said Port Crescent and Port Angeles road, including all its winds and angles to the Townsite of Port Angeles.

Thence commencing at the eastern extremity of Front street of the Townsite of Port Angeles and the intersection with the Sequim and Port Angeles road, also known as the Burlingame road, in section 12, T. 30 N., R. 6 West, thence along said road in an easterly direction following the said main road, including all its winds and angles, to the village of Sequim, thence along the County road known as the Burlingame road in a southeasterly direction, including all its winds and angles to the junction of the said road with the Jefferson county road at the eastern extremity of the county.

Also commencing at a point on the main county road in the village of Sequim, thence in a northerly direction along the main county road known as the Sequim and Dungeness road to the village of Dungeness, thence from a point at the intersection with the Dungeness and Sequim road with the Port Williams road to the Boat Landing at Port Williams.

Also commencing at a point on the county road at the Boat Landing at Port Williams, thence in a southwesterly direction along the Port Williams and Sequim road, including all its winds and angles to the village of Sequim to the ¼ section corner between sections 19 and 20, T. 30 N., R. 3 West W. M., the same being at a point on the main county road.

Also commencing at a point on the Port Angeles and Sequim road at the intersection with the L. H. Cays road on the section line between sections 4 and 9, T. 30 N., 4 West, thence in a northerly direction along said road, including al of its winds and angles, to its connection with Road No. 58, thence along Road No. 58, including all of its winds and angles to the village of Dungeness, thence in a southerly direction following the county road known as the River road including all its winds and angles, to a point on the Sequim and Port Angeles road in section 12, T. 30 N., 4 West.

Also commencing on the Sequim and Port Angeles Road at a point on the Township line on the east boundary o Section 13, T. 30, N., 4 West, thence along the County Road on said Township line running south to the corner of Sections 13, 24, 19 and 30, thence east along said County Road to the ¼ corner between Sections 18 and 19, thence south along the county road in the center of Section 19 to the legal center of Section 19, thence east on the county road to the ¼ corner between Sections 19 and 20 in the Village of Sequim, including all stub roads and public lanes leading from and to the roads herein described

Said application having been made in accordance with a draft of a franchise filed with the county auditor of said county, and the board after considering the application and the reasons for the granting of the same and in the interests of the general public, voted to set a time for hearing said application on Wednesday, April 5th 1911, at 10 o'clock A. M. at which time any person will have opportunity to show cause, if any, why said application should not be granted.

Witness my hand and seal this 8th day of March, 1911.

R. D. McLAUGHLIN,
County Auditor.
Date of first publication March 10, 1911

Notice for Publication—Isolated Tract.

Public Land Sale, Application No. 01748.
Department of the Interior,
U. S. Land Office in Seattle, Wash.,
January 16, 1911.

Notice is hereby given that, as directed by the Commissioner of the General Land Office, under provisions of Act of Congress approved June 27, 1906, (34 Stats., 517), we will offer at public sale, to the highest bidder, at 10 o'clock A. M., on the 27th day of March, 1911, at this office, the following described land:

The n½ of lot 4, section 2, and the w½ of lot 1, section 3, and the ne¼ of the se¼ of the se¼ of the ne¼, section 10, Tp. 29 N., R. 3 West Will. Mer.

Any persons claiming adversely the above-described land are advised to file their claims, or objections, on or before the time designated for sale.

J. HENRY SMITH, Register.
F. W. TWITCHELL, Receiver.

Call for Bids.

Notice is hereby given that sealed bids will be received by the County Auditor at his office in the Court House at Port Angeles, Washington, up to the hour of 2 o'clock p. m., on Monday, April 3rd, 1911, for clearing and grubbing of twenty (20) acres of land at the Westphal County Home, according to plans and specifications on file at the office of the County Auditor, and also with the Superintendent of the Westphal County Home.

A cash deposit, or certified check for 5 per cent of the amount bid must accompany each bid.

The County Commissioners reserve the right to reject any or all bids.

By order of the Commissioners of Clallam County, made March 4th, 1911.

R. D. McLAUGHLIN,
County Auditor.

Summons for Publication in Foreclosure of Tax Lien.

No.

In the Superior court of the State of Washington, for Clallam county.

C. C. Henry plaintiff,
vs.
S. W. Buckman and all persons unknown, if any, having or claiming to have an interest in and to the real property hereinafter described, defendants.

State of Washington to S. W. Buckman and all persons unknown, if any, having or claiming to have an interest in and to the real property hereinafter described:

You and each of you are hereby notified that C. C. Henry is the holder of certificate of delinquency numbered 3006, issued on the 5th day of October, 1909, by the county of Clallam, state of Washington, for the amount of Fifteen and 58-100 ($15.58) Dollars, the same being the amount then due and delinquent for taxes for the years 1906, 1907, and 1908 together with penalty, interest and costs thereon, upon real property assessed to you and of which you are the owners or reputed owners, situated in said county, and particularly bounded and described as follows, to-wit: Lots numbered 23 and 24 in block lettered "A" and lots numbered 25 26,27,28,29,30,31, 32,33,34,35,36,37,38,39,40,41,42,43,44, 45, 46, 47 and 48 in block lettered "F", all in Park Addition to Port Crescent, and lots numbered 1 and 2 in Perkins subdivision of the townsite of Port Angeles, the same constituting a portion of the north half of suburban lot thirty-two and upon which he has paid taxes assessed against said property as follows:

Year's Tax	Date Paid	Receipt No.	Amt.
1909	June 1, 1910	4144	$5.52

Total amount of taxes paid since date of certificate of delinquency, $5.52.

all of said amounts bearing interest at the rate of fifteen per cent per annum; and you are further notified that he will apply to the Superior Court of the State of Washington, in and for said county, for a judgment foreclosing his lien against the property hereinbefore mentioned, and you are hereby summoned to appear within sixty days after the the date of the first publication of this summons, exclusive of the day of said first publication, and defend this action or pay the amount due, together with costs; and in case of your failure to do so, judgment will be rendered foreclosing the lien for said certificate of delinquency, taxes, penalty, interest and costs, against the land and premises hereinbefore mentioned. Date of first publication February 10th, 1911.

Any pleading or process may be served upon the undersigned at the address hereafter mentioned.

J. E. COCHRAN.
Plaintiff's attorney.
P. O. Address, Port Angeles, County of Clallam, State of Washington

SEEDS
BUCKBEE'S SEEDS SUCCEED!
SPECIAL OFFER:
Made to build New Business. A trial will make you our permanent customer.
Prize Collection Radish, 17 varieties; Lettuce, 12 kinds; Tomatoes, 11 the finest; Turnip, 7 splendid; Onion, 8 best varieties; 19 Spring-flowering Bulbs—65 varieties in all.
GUARANTEED TO PLEASE.
Write to-day; Mention this Paper.
SEND 10 CENTS
to cover postage and packing and receive this valuable collection of Seeds postpaid, together with my big Instructive, Beautiful Seed and Plant Book, tells all about the Best varieties of Seeds, Plants, etc.
H. W. Buckbee, 1774 BUCKBEE STREET ROCKFORD, ILL.

Thos. T. Aldwell
Established 1890.
Rooms 10 & 10a Aldwell Blk.

See him for

Real Estate
Surety Bonds
Fire Insurance
Time Investments
All Information
Cheerfully Given

Special care given property of non-residents

Thos. T. Aldwell
Established 1890.

Mrs. M. E. Troy

Instructions in China Decorations and Water Colors and Oil.
Conventional and Naturalistic work a specialty

Orders Executed

Front St. near Johnson & Bork

Weeks Abstract Co.
Abstracts of Title
To all lands in Clallam County, from the patent, or continued from any date desired.
Certified information of all kinds.
Maps and Blue Prints of City, County or Additions.
Port Angeles, Wash.

McKee & LaFlower
FUNERAL DIRECTORS and Embalmers
Phones: LaFlower 108; McKee 105
LADY ATTENDANTS

Chinese Curios of all kinds, and a nice line of China, Silks, Teas, Spices, and Rice.
Novelties.
To be found at
Chinese Bazaar
Ling Toy, Mgr.

Phones, Shop 241 Res. 132
AUGUST SWANSON
Blacksmith Shop
Agricultural Implements, Wagons, Buggies, Vehicl
Blacksmithing, Horse Shoeing and General Repairing

JAMES R. GALLAGHER'S TRANSFER
PHONE 24
LIVERY, FEED, SALE STABLES
Lincoln Street Wharf, Port Angeles
Commercial Baggage a Specialty. Cab Service at All Hours.
Piano Moving. Heavy Hauling.
Horses for Sale on Hand Now.

Filion Mill and Lumber Co.
Manufacturers of and dealers in Rough and Dressed Lumber, Lath, Shiplap, Rustic Siding, Plain and Fancy Casing, Etc.
The Best Cedar Shingles Made.
Office and Mill on Lincoln Heights.

GOODS WELL ADVERTISED ARE HALF SOLD.

That is why we handle the famous FOOT-SHULTZ Shoes, of which everyone who reads must know as millions of dollars are spent by these celebrated manufacturers in keeping their wares constantly before the public.

Jensen is the man who can show you the goods. He has just received a large shipment including all styles in men's shoes.

J. P. JENSEN *Shoe Store "Quality"*

— THE

OLYMPIC = LEADER

Entered as Second-class Matter in the Post Office at Port Angeles, Washington.

LARGEST CIRCULATION IN CLALLAM COUNTY.

Official County Paper

Subscription Price $1 per year.

Published Every Friday at Port Angeles by The Webster Publishing Co.

FRIDAY, MARCH 24, 1911

It is to be hoped that every one will take an interest in cleaning up their premises and making their homes as attractive looking as possible before the convention which is to be held in Angeles April 21st and 22nd. Let us try to make a good impression upon the strangers who will visit our city at that time.

Two columns in the Tacoma Ledger, one in the News, four columns in the Seattle Times, and two in the P.-I. — an amount of advertising that would have cost several hundred dollars in the ordinary course of business; and that for effectiveness could not be equaled—was the first result of the visit of the combined delegation to those cities.

A letter from Portland, Oregon, says:—Washington is getting many new citizens these days from the flood of settlers that is arriving in this city. Many go out to points thoughout the Evergreen State from here, Portland frequently being nearer their destination than other Northwest cities. Oregon is getting its share but many are being attracted to Washington and by the time the colonist rate period is over, the total will be large.

The Commercial Club of Sultan, a live organization, is using a column ad each week in the newspapers there exploiting the particular advantages of the town, which might appeal to the men looking for a location.

It is estimated that Chehalis county will get fully a thousand settlers from the East and from foreign countries during the time of the low colonist rates. Of this number Grays Harbor already has 200, 75 of whom are Eastern people who were induced by friends to come there. The other 125 are foreigners, mostly Russian and Polish. A very large proportion of the Chehalis colonists will settle on lands near Elma. Elma boosters appear to have done a lot of advertising in the East and a good many families have located there, all of them expecting to settle on logged-off lands.

Now that we are trying to boost Port Angeles and help to make it the city that nature intended it should be let us resolve not to send away to catalogue houses for anything that we can purchase of our home merchants. They are striving in every way to help build up the city and should receive every encouragement that can be given them. Mr. Rutz, the mayor of Port Townsend, expressed his surprise at finding in this sized town the merchants carrying such well stocked stores, and what is more, if they haven't in stock what you desire, they are always glad to order it. Let us quit sending our money out of town and spend it here where we can all help to reap the benefit.

Cans for the depositing of paper and other rubbish have been installed on Water street at convenient places, and it is expected that people, instead of throwing paper, tobacco cans, and other litter on the sidewalks or into the streets will place them in the cans, in order that this rubbish may find its way to the city dump. The sidewalks and streets are in splendid condition at present and it is the intention of the city administration to keep them up to the present standard. Up to the present time there have been no convenient receptacles for the storing of rubbish, but since the administration has gone to the expense it is to be hoped that residents of the city will take enough interest in the appearance of the streets to use the receptacles for the purpose for which they were intended.—Port Townsend Leader.

HOUSE CLEANING TIME

IS here and you will want new rugs and matting. Come in and make your selections.

This is a good time to add a new piece of of furniture to the home. See our splendid assortment of Rockers; the Mission, either plain or leather upholstered, different styles of willows and many comfortable little sewing chairs.

How about a new Dining Set or Buffet? Our Crockery Department is the most complete in the city, and includes many beautiful designs in fine china also a good variety of plain Haviland.

R. D. WILLSON

HARDWARE CO.

STRAITS TOWNS GET TOGETHER

From page 1.

for heaven's sake get those who will.

His remarks were endorsed by hearty applause and he closed by extending, as Mayor of Port Townsend, an invitation to the people of Port Angeles to make them a visit and afford them the pleasure of giving us a good time.

Mr. Richardson opened his address with the statement that the thing which interests us most of all is immigration. In past years immigration has picked some central section and that section for the time being has led the world in increase in population and development. Portland and tributary country in Oregon and Washington have been enjoying a phenominal growth, and the Olympic Peninsula can do the same by adopting and carrying out the same methods. We of the Northwest have one great advantage in the high type intellectually of our people, 97 per cent being white.

Mr. Richardson said he admired Mayor Rutz's frankness and candor and believed that was the kind of talk we want. Angeles had set a pattern for all the cities of the peninsula; we had found it no trouble to raise $10,000, Townsend must do likewise, and all the towns must get together to the end that every sensible demand at the capital and metropolis will be heard. Port Angeles had really and truly made the first big unselfish start ever made on Puget Sound. Seattle, to equal what Port Angeles had done, would have to raise over one million dollars for publicity, and Seattle had never raised over fifty thousand in her life. The people here had done a wonderful thing; the next three months was the crucial period in the life of the movement, the success of which means an enormous amount not only to this town but to the peninsula and the Puget Sound country.

Port Angeles and Port Townsend were peculiarly situated; he knew of but one other place on the Coast that had the same disadvantage of isolation; Coos Bay, Oregon. And both places had been busy advertising and talking about their one disadvantage—the lack of railroad transportation. Get together and work for it, but quit telling about it; with water transportation we were far ahead of those towns in the interior located on but one line of road.

We have cheap power and the basis of all industrial activity is power. Gas, nor coal, nor any other power between the Atlantic and the Pacific can be furnished any more cheaply than that we will soon have here. Power is the basic foundation of all industry and we cannot advertise the possession of that advantage too much. Then we have pure water. Ninety per cent of the people of the United States don't have sweet, cold water such as that which comes down from the snow fields of Mount Angeles, and we selfishly go on keeping that fact to ourselves instead of sending the message out to those who live in the alkali plains and lava ash deserts to the east.

Get down, said Mr. Richardson, and tell the real, little everyday things. That is advertising. Every letter should bear its message, a leaflet setting forth the good things of life which are ours to enjoy. Every reader of a county newspaper should get into the habit of sending away his copy. It isn't necessary to subscribe for an extra copy for your eastern friend; it only costs one cent a week to mail him yours. And its the best advertising in the world. The country newspaper is the mirror of the life of the community. Its news columns and its advertising columns reflect the degree of progressiveness of the business men. People don't expect a Seattle Times or P. I. from Port Angeles, and from those papers they can't get the information they they want; all advertising matter has in a way become boom literature; but in your county papers your friend learns of conditions as they are, and knows he is reading the truth. Get the habit of sending away your papers; that is advertising, and it costs almost nothing. In Portland one one-cent stamp is known to have brought in $250,000 capital. In five days during February 140,000 copies of a special edition of the Oregonian were sent out—and it cost eight cents to mail each copy. Portland used to be the slowest, polkiest old town in the United States, and today she is growing faster than any of them. In Oregon 118 towns are working together, and in Southwestern Washington 38. They advertise as a development league in the leading magazines and the names of all inquirers are printed and sent out to each one of the clubs—a powerful magnet pulling homeseekers toward one common center. And that is what we must work for here on Puget Sound.

Another thing said Mr. Richardson. Don't locate any factory that won't pay. Its bad enough for the stockholders to lose, but a thousand times worse for the workingmen. If you want to make a real success, don't bring people here till you can find a place for them. You need laboring men to develop the country. We have solved the question by putting them on land, first arranging a profit sharing plan. The land owner picks out ten acres here and there from his quarter section, gives a family a grub stake, helps them along, and when the land is cleared and sold, divides the profits. Each tract thus cleared and put into hay and crops shows what can be accomplished and adds to the value of adjacent land; in this connection he spoke most favorably of the work being done along these lines by Mr. Adams of Sequim. Do something concrete. Make a start, even if it be only with one ten acres.

After all, town building is a matter of sentiment—love for home. Get into your heart a real affection for your town and you will have a desire for better streets, better walks, and all other improvements. With the finest climate and conditions I have ever seen, he said in closing, if you have a little rain, or a little wind, you howl, and howl, and howl! Quit it!

Also quit the continual nagging and fault finding one with another, bury good and deep all jealousies and ill feelings of by gone days and get in and work shoulder to shoulder for a greater and better Port Angeles. "God helps those who help themselves."

THE WOMEN'S AUXILIARY

From page 1.

son must have been impressed with his spirit of brotherly love and affection and his humane and just manner of dealing with all propositions.

In speaking to the ladies about plans for getting the logged-off lands under cultivation and of inducing settlers to come here to buy land, he said, that in his opinion, any man who would be guilty of selling a piece of land to another on which he knew that man could not make a living, ought to be hung. How many hangings would there have been in our own state the past ten years had this idea of justice prevailed! We all know right here in our own vicinity of poor families who came out here from the East after having put all their hard earned money into what they supposed were good town lots, to find them located far out in the foot hills or on the slopes of gulches.

In referring later to the ladies meeting Saturday afternoon, Mr. Richardson said he had seldom addressed a gathering of as bright and intelligent looking ladies as were in attendance at that meeting, and that he was sure, without any specific rules laid down by him, the ladies would be able to form an organization which would be of mutual benefit to the city and of great assistance to the commercial club. We know by previous experience that Mr. Richardson's opinion of the ladies' abilities is just right and that everyone of them can be counted on to do their part toward this great movement for the betterment of Port Angeles.

CHEERING NEWS FOR THE EMPIRE

From the Irondale News of March 18th we learn that "the great steel industry of the Northwest will be developed by the Western Steel Corporation, aided largely by money furnished by British capitalists. The details of the capitalization have been completed and President James A. Moore of the Western Steel corporation will arrive in New York City from London on Tuesday of next week. What floating indebtedness of the company is outstanding will at once be liquidated and the sum of ten million dollars will be used in developing the magnificent property of the corporation in Irondale and the subsidiary plant near New Westminister, British Columbia.'

This is cheering news for the Olympic peninsula, coming as it does on the eve of the great commercial activity and development of this section of the state, sure to follow as a result of the organization of the Olympic Peninsula Development League. The people of the West Side will join forces for the purpose of advancing the interests of this section as a whole. The interests of one part are to a great extent the interests of all, "Advance the Olympic Peninsula," could well be made the aim and cry of the whole people. Any organization which helps to bind the scattered parts together here is for the general advantage. Here on the Peninsula we shall be united by means of the Development League. We have a great country to develop, and anything which will aid in doing this and in doing it properly should be seized upon at this juncture.

CHEHALIS HAS THE SPIRIT

Citizens of Chehalis raised $75,000 in one day last week to build a railroad so that the fruit and produce of a rich farming section near that city might be marketed in Chehalis, says the Aberdeen World. Chehalis is a town of 5000 people. It wants to grow.

Port Angeles needs more and better wagon roads. West of us is a fertile but undeveloped country. The west needs roads. How many families the western district adjacent to Port Angeles could support we don't know, but the number would be large. Why should the people of Chehalis subscribe for a road? To open farming sections. Why? Because wealth lies in the soil, and because the city or town that is founded on the resources of a tributary territory is founded on a solid basis.

That Peculiar Lightness and Flavor

Found in the finest biscuit, rolls, cake, etc., is due to the absolute purity, fitness, and accurate combination of the ingredients of the Royal Baking Powder. The best things in cookery are always made with the Royal Baking Powder. Hence its use is universal —in the most celebrated restaurants, in the homes of the people, wherever delicious, wholesome food is appreciated.

Royal Baking Powder

is sold in every civilized country, the world over.

It is the only Baking Powder made from Royal Grape Cream of Tartar.

Royal Cook Book—800 Receipts—Free. Send Name and Address.

ROYAL BAKING POWDER CO., NEW YORK.

MR. RICHARDSON GIVEN VOTE OF THANKS

The following resolutions, offered by Mr. John Cain, and variously seconded, were adopted by unanimous vote:

WHEREAS, That through the efforts of Mr. Tom Richardson of Portland, Ore., who has spent ten days with us in organizing the Port Angeles Commercial Club, and through his good advice and clear ideas, obtained from years of experience, knowing that in order to establish an organization that will be of the most benefit it must be established on the fairest and most substantial possible basis.

Resolved, That we, the members of the Port Angeles Commercial Club, tender Mr. Richardson a sincere vote of thanks for the good work that he has accomplished in organizing our Commercial Club, and wish to make him a life member and Honorary President;

That we are proud that we have adopted every recommendation made by Mr. Richardson, and are particularly pleased with his selection of the first three members, who will select six others to perfect the organization and act as its officers and directors for the first year, and it is with pleasure that we present Mr. Richardson with this little testimonial of our appreciation of his work, and heartily recommend him to any community that wishes to form a permanent, progressive organization for the advancement and up-building of their town;

That a copy of this resolution be forwarded to Mr. Richardson, and a copy be spread upon the records of this meeting.

Resolved, That the Port Angeles Commercial Club extend to Mr. G. A. Glines and Mr. Thomas T. Aldwell a vote of thanks for the successful efforts they have put forth in securing the services of Tom Richardson, of Portland, Oregon, to assist in organizing the Port Angeles Commercial Club;

That a copy of these resolutions be presented to Messrs. Glines and Aldwell, signed by the proper officers and also be spread upon the records of this meeting.

New goods of every kind in our furnishing goods department, shirts, socks, ties, underwear, hats, caps, etc., at prices that cannot be beat. We have the largest stock in Clallam county, in our line of mdse., and we can supply your wants with better goods for less money than you can get elsewhere. S. J. Lutz & Co.

Last week our subscribers at Port Williams, Sequim and Dungeness complained of the non-arrival of the Olympic-Leader of the previous week. The papers were mailed on time, but through a careless mistake of someone, the mail sack containing the papers lay in the office on the Morse dock here in Angeles one week.

Wanted—To exchange Everet-property for farm near Port Angeles. H. Fathers, at Port Angeles. or 2326 Colby Ave., Everett, Wash

TO HOME SEEKERS,

120 acres on highway 1½ miles from water front between Sequim and Discovery Bays. Splendid opportunity for truck logging. Cedar timber will more than pay for the place. $500 worth improvements. Must sell at once. Call on or address Geo. O. Sands, Sequim, Wash.

FOR SALE

Lot on Front street at a sacrifice. Address P. A., this office

The Olympic Peninsula

is entering upon an era of great developement and commercial activity

The Bank of Clallam County

is entering upon the seventeenth year of its successful business career.
Many new bank accounts are added each week
$1. will make the start at this bank.

Make OUR bank
YOUR bank

Bank of Clallam County

Port Angeles, Washington
Established April, 1895

GET THE HABIT

Help for the Farmer and Dairyman

You can get good help on short notice at

Wiseman & Ceder's Employment Office

19 W. MAIN STREET, SEATTLE
WE PAY THE PHONE CALLS

DRESSMAKING

DONE BY

MRS. E. BELL

VINE AND FRONT STS.

Let US do your work
We do it right.

ANGELES STEAM LAUNDRY

JAMES WOOLEY PROP.

Port Angeles Grocery Co.

KRONE FLOUR

THE BAKER SAYS IT IS THE BEST

Made from Blue Stem Wheat.

The best is the cheapest because, being dry it goes the farthest. One trial will convince you.

F. A. STILES - - Phone 38

DO YOU KODAK?

Fresh new stock of leading makes of

Films, Plates, Papers, and Chemicals

Cameras from $5. up; Trays, Frames and all accessories.

Orders taken for developing and printing.

Mathewson's Drug Store

PHONE 28

Seeds! Seeds!

"As ye sow, so shall ye reap."

You may be sure of reaping a good harvest if you buy your seeds of E. E. Hopkins. A good variety, all of the freshest and best.

E. E. HOPKINS - - Phone 33

Girls! A Secret

Eat lots of cream and you'll have rosy cheeks and a "baby" complexion. At lunch, in the afternoon and at every opportunity, eat a dish of

GLENDALE ICE CREAM

(Because Its Pure)

Its good for health and good for the complexion. Eat lots of it.

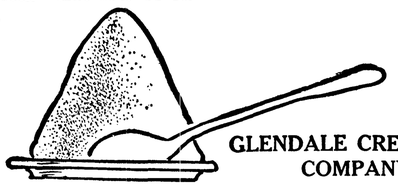

GLENDALE CREAMERY COMPANY

For Sale at All Fruit Stands

P.J.WILLIAMS The Old Reliable Jeweler

Watch Repairing a Specialty

About People of Local Interest

Seeds in Bulk at the Port Angeles Grocery.

Fresh, salt and smoked fish at City Fish Market.

For bargains in Heating Stoves see Christopherson & Leland's.

A fine new assortment of flower seeds at Baker's second hand store.

Try our kippered salmon, just the thing for luncheon City Fish Market.

Miss Angeline Ritchie was a visitor to Seattle the early part of the week.

Alvin Goodwin returned Wednesday after a several months' visit in California.

Garden Hose of all kinds in cotton and rubber. Call at Christoperson & Leland's.

Mrs. Dewitt Sisson and little girl returned to her home at Upper Elwha, Tuesday.

You can buy feed—hay, chop, bran, etc., for the right price at the Gate City Grocery.

For Rent—A small cottage on Fourteenth street; two good lots with fruit trees. Phone 92.

Ladies House Dresses, at $1.00, $1.25, $1.50, $2.00 and up for sale, at Kirschberg Clothing Co.'s

Mrs. Horace White was hostess to the Book Club on Monday and a pleasant afternoon was enjoyed.

Get your bike in trim for the season. Baker the second hand man does all kinds of bicycle repairing.

Mrs. Frye accompanied Mr. Frye to Seattle Monday to enjoy a few days visit with her daughter Mrs. Cook.

Just received, two large crates of open stock dinner sets at very reasonable prices, at H. Gutenberg Hdw. & Fur. Co.

Ralph Lutz returned to Seattle Monday after having represented his father here during the Richardson campaign.

Fruit punch, sandwiches and cake will be served at the Lincoln Heights church between 2 and 5 p. m. by the Ladies Aid. Only 10 cents.

The opera house was overcrowded last Friday evening at the St. Patrick's mask ball given by the Eagles, which was a success both socially and financially.

Now is the time to look after your fences, just received a large shipment of poultry netting and wire fencing all prices lower than the lowest, at H. Gutenberg Hdw. and Fur. Co.

Mrs. Lillian Wright of the Wescott and Wright millinery establishment returned from Seattle Tuesday, where she had been studying the styles and purchasing goods.

Workmen's Clothes, Shoes, Gloves and Socks of every description; give us a try out next time you need Shoes or Clothing. S. J. Lutz & Co., where you get a square deal.

The ladies of the T. D. C. Club enjoyed a very pleasant afternoon on Thursday with Mrs. N. K. Mead as hostess. The next meeting will be with Mrs. A. H. Thompson.

Calico, Outing Flannels, Muslins, Cambric, Pillow Tubing, Percales, Dress Ginghams, Sheetings, Ready Made Sheets, and Pillow Cases can now be bought at the lowest prices at the Kirchberg Clothing Co.

I have spent a great deal of time and money in the selection of my stock of millinery and can say with assurance that I have the most stylish, up-to-date stock ever bro't to the city. My milliner, who is truly an artist, will be here next week and I cordially invite everyone to come and inspect her work and look over our beautiful stock of the latest millinery creations. Mrs. Ida Jameson.

Lawyer Cochran is glad to state that he has so recovered from his severe and protracted sickness of the last four months that he is able now to resume his legal work; that beginning with April he will be in his office again regularly (Rooms 18, 19 and 20, Aldwell Block) where he will be glad to meet his friends and former clients and new ones having legal matters of importance now pending or likely to arise in the near future. He intends devoting his entire time and exclusive attention to the business of his clients.

A large supply of spraying tools, tree pruners and all kinds of garden tools, just received, and will be sold at reasonable prices, at H. Gutenberg Hdw. and Fur. Co.

SPECIAL SERMONS SUNDAY.

Rev. Cyrus Richardson, D. D., a prominent congregational minister of Nashua, N. H., will preach at the Congregational church Sunday morning at 11 a. m. In the evening he willgive encouraging facts from a trip around the world. It is hoped large congregations may be present at both services.

Mrs. Bonnet left for a trip to Seattle on Monday's boat.

White or yellow corn meal 25 cts per sack, Gate City Grocery.

D. M. Ferry's and Lilly's seeds at Port Angeles Grocery.

For Sale—My modern home. Phone L 93. Mrs. T. F. Kerrihard.

Time to spray your fruit trees. See Nailor for prices on spraying material.

For grading and garden tools of all kinds, see Christopherson & Leland's.

We will have a supply of Ice-Cream every Sunday. Palace of Sweets.

It is time to get busy with the garden; buy your seeds at the Gate City Grocery.

Beautiful tucked netting and other fancy yoking just received at Mrs. Goldwaters.

A splendid new line of Spring Millinery goods on sale at once at the Marvel Millinery.

The boys of the Parish Hall gymnasium class enjoyed a hike to Morse creek last Saturday afternoon.

For your wagons, buggies, harness—we carry the best line at the lowest prices. H. Gutenberg Hdw. & Fur Co.

See Baker, the second hand man, before buying a new range. He will trade you a new one for your old cook stove.

In canned fruits and vegetables there is nothing just as good as the "Amocat Brand". You get them at the Gate City Grocery.

Miss Bernice Campbell celebrated her fourteenth birthday, last Monday, by entertaining some of her young friends.

Sealship Oysters are always good. During Lent they are the most welcome of foods. More wholesome than meat. City Fish Market.

Capt. and Mrs. Chalker were Angeles visitors between boats Monday. The Captain was here inspecting the boilers of the Snohomish.

Mrs. Goldwater is showing an elegant line of fancy waists of all kinds, also tailored shirt waists, both in white and colors.

There will be an old time entertainment at the old Science Hall, corner 2nd and Laurel streets, Saturday evening, April 1st.

You should see our New Spring Suits, nicely displayed on our new racks. The store where you get a Square deal. S. J. Lutz & Co.

Business meetings of the Port Angeles Chapter of the American Woman's League are held the first Friday of each month at 3 p. m.

One of the most enjoyable meetings of the Fortnightly Club was that of Tuesday afternoon when they were delightfully entertained by Mrs. McGillivray.

Are you wondering what to eat to morrow? Sealship Oysters—rich, piquant, tasty—solid meats—and yet not meat. Just the thing for Lent. City Fish Market.

We can dress your boy from head to foot, no matter what his age, for less money than you can send to the big catalogue houses, quality considered, S.J. Lutz & Co.

Mr. and Mrs. Ole Berg of Kenmare, North Dakota, arrived here on the Bellingham yesterday and will be the guest of Harry Bishop and wife for an indefinite time.

Valenciennes Lace and Insertion—a new line—just received at Kirschberg's—are selling at the special price of 50c for a bolt of 12 yards—These laces and insertions are worth ordinarily 10c a yard.

Tom Bayton returned from Georgetown Wednesday, where he had been spending a week with his wife and little son at the home of her parents, Mr. and Mrs. Hart. Mrs. Hart is quite feeble; Mrs. Bayton remained to assist her for a while.

A large, jolly crowd of young people gave a surprise party to Miss Clio Appleton, in celebration of her birthday last Friday evening, at the home of her mother, on Front St., where an exceptionally good time was had by all present.

How about that new Spring Suit? Don't fail to see our display before you buy, $10.00 to $25.00 at the Big Store, S. J. Lutz & Co. Where you get a square deal.

On a purchase of 10 cords of wood a man saved $22.50. Come in and let us show you how he did it. Gate City Machine Shop.

The Marvel Millinery is receiving new goods every day and will be able to take your order for any kind of a made hat or bonnet. My milliner can do any kind of work that can be done in the largest establishments in Seattle and we can afford to sell our hats for almost half what you would have to pay for the same thing up there. Boost Angeles by patronizing home merchants.

A good line of Oliver Plows, Spring Tooth Harrows, Spike Tooth Harrows and Disc Harrow, H. Gutenberg Hdw. and Fur. Co.

E. W. Merrill & Co.

We wish to call your attention to

HAMMOND BEST FLOUR

Use it and you will never be without it.

Every Sack Guaranteed.

E. W. Merrill & Co.

Mr. Robert Jose went to Seattle Monday.

Our 15, 20 and 25c Dress goods, at 9½c. Times Clothing Mart.

We invite your inspection of our beautiful line of summer silks. Marvel Milliner.

Choice Steel Cut Coffee, excellent quality and fine flavor, 30 cts per pound, Gate City Grocery.

The Lincoln Heights' band boys began their regular practice meetings last Tuesday evening.

Take the children to the Star Theater; they will enjoy it as well as the grown up people.

If you want to see the swellest line of shirt waists ever bro't to the city stop in at Mrs. Goldwater's.

Women's Holeproof hose, guaranteed for six months, 6 pair in a box for $2.00 at the Kirschberg Clothing Co.

A complete line of ladies shirt waists at $1.00, 1.25, 1.50, 2.00, and up to 5.00 have just arrived at Kirschberg's.

For something fine and dainty in the popular lingerie waists call on Mrs. Goldwater, her new stock is just in and is certainly worth seeing.

Let your wife quit the drudgery of darning socks. Holeproof socks six pair in a box, guaranteed for six months at $1.50 for sale at Kirschberg Clothing Co.

HEADQUARTERS for Gasoline, benzine, distillate, all kinds of lubricating oil, cup grease, boiled oil, white lead, dry colors, and ready mixed paints, in any quantity, at the Gutenberg Hdw. and Fur. Co.

For the best item of local improvement news furnished, in writing, for the next issue of the Olympic-Leader, the publishers will give two everblooming rose bushes.

New buildings, fences, walks painting the setting out of friut tree anything that tends to make the home and the town a better place in which to live comes under the head of local improvement news. Items must be signed (names will not be published) and mailed or handed in at this office. The roses will be large strong two year old plants of everblooming varieties from Carter Nursery—and in Carters "50 kinds" are included all the leading varieties. The above offer holds for six weeks which will be about as long as roses can be transplanted.

Corn Meal Wafers, very delicious, at Port Angeles Grocery.

At the Times Clothing Mart, remnants in gingham and outing flannels, four yards for 25 cents.

Just received a new line of garden tools of all kinds, call and see them at Baker's second hand store.

Ladies dress skirts, in panama, chiffon Panama, voile, also washable skirts are now on sale at Kirschberg's.

Don't fail to be present at the Lincoln Heights' church, next Wednesday afternoon, between 2 and 5 p. m., at the Ladies Aid tea. 10c.

Miss Vivian Stoval celebrated her birthday last Saturday afternoon by very charmingly entertaining a number of her young lady friends. Contests, games of various kinds with music and a most delicious luncheon made a very pleasant afternoon.

After three weeks of "batching it," R. D. Willson is now wearing a smile and looking like a happy man. On his return from Seattle Wednesday, Mrs. Willson accompanied him, also his daughter, Mrs. Roy McClinton, with the little new baby girl, and Master Douglas. R. D. says life is now worth living.

The Degree of Honor entertained a number of guests Tuesday night, March 21st, at progressive whist. A musical programme was rendered, followed by a delicious spread. Miss Lillian Swanson carried off the ladies' prize, Mr. Wm. Clegg the gentleman's and the consolation prizes went to Mrs. Ada Hoare and Mr. Wolverton. A very enjoyable evening was spent by all, the occasion being the sixteenth anniversary of the order.

EASTER POSTALS.

Our line of Easter postals comprise the best values ever shown here in post cards. Our one cent counter contains the cards usually sold at two and a half cents each while our 2 for 5 counter has on it all the high gloss regular 5c cards. Largest line of booklets, fancy postals, chickens, novelties and egg dyes at Nailor's Drug Store.

CLEAN UP.

Pursuant to Ordinance No. 102, notice is hereby given that all rubbish piles and other refuge which in any way is liable to endanger the public health must be removed forthwith. GARFIELD DAVIS,

City Marshall.

COMPARATIVE VALUE OF FARM LANDS

"If the value of farm lands can be based upon what the land will produce—and there never has been any other reasonable basis for appraising agricultural land—then intrinsically the farm lands of Washington should rank among the highest priced in the United States, for the money value of their staple crops is enormous," says Conner Malott, manager of the mortgage department of the Spokane and Eastern Trust Co., in an article published by Bonds and Mortgages, one of the leading investment journals of the East. This crop value per acre is the real comparative test for agricultural localities. A mere statement of production in bushels is deceptive, for the profit on a given number of bushels grown in one state may be twice the profit for a similiar production in another state not so favorably located as to market and transportation facilities. To substantiate his assertion and claims as to the value of Washington farm lands Mr. Malott has submitted tables of acreage production values of various states, complied from the annual report of the Department of Agriculture, 1909, which table shows the average price of an acre of hay, wheat, oats, barley, rye, corn and potatoes. The average crops mentioned per acre over the whole United States was a trifle less than $821. The average in the state of Washington was $32 on the 1909 crop. The Washington farmer received $21.61 per acre for his wheat, $23.50 for his oats, barley $25.28, rye $19.75, hay $29.40, potatoes $79.99, and $23.92 per acre for his corn. The farmer in no other state mentioned came any where near receiving these figures for their crops.

Undoubtedly there are two sides to this reciprocity movement with Canada. Speaking in the Commons at Ottawa on the 8th inst., the Hon. Wm. Templeman gave the other side. He dealt briefly but effectually with the effect of the agreement on British Columbia fruit, fish, lumber, coke and other industries, says a special to the Victoria, B. C., Times.

Getting down to the question of fish, the minister said: "British Columbia unquestionably is the largest producer of fish in Canada. We have immense banks of halibut, cod, herring, and other fish. The duty of one cent per pound imposed by the United States on halibut is prohibitive. To day there are at least 200 boats going out of Puget Sound ports, fishing outside the the three-mile limit of British Columbia capturing from 50,000,000 to 57,000,000, pounds of halibut, and shipping it all over the United States That great industry should be in Canadian hands and could be very easily placed there once this treaty goes into force. Our Canadian ports are from 200 to 300 miles nearer the fishing grounds than Seattle, and besides, American fishing vessels have no right to fish inside the three-mile limit, or to use our harbors for any purpose and it is very expensive for them to catch halibut in the open sea and then go to Seattle to discharge their cargo. "The entire industry can be monopolized by our Canadian fishermen and scarcely a year will elaspe before the entire halibut fishing business in British Columbia will be in Canadian hands."

In referring to the discussion extant of "how to get the man on the land" so that the unused areas of logged-off lands of the state of Washington may become productive and profitable, the Sedro-Wooley Courier, very pertinently says:—

What we need in this state, is a larger army of producers. Population has increased more rapidly than production, and the fact is impressively indicated in the increased cost of living. Nor will there be any great change in the price list until we do something to increase the number of producers in this country.

The Maine is being enclosed by means of a circle of steel piling, or rather by a series of circles which as completed will be filled in with clay, making an immense cofferdam. The water will then be pumped out and the mud scraped away from the hull, in order that the cause of the explosion may be determined. The vessel lies in 37 feet of water and has settled ten feet in the mud. Part of the superstructure and one mast are above the surface.

The consulate general of Japan in San Francisco has prepared figures showing that in the past three years the number of Japanese laborers in the United States has decreased by 11,152. These figures agree practically with the conclusions made by [illegible] United States officials.

SHRUBBERY AND THE HOME

The planting of flowers and attractive shrubbery cost but a trifling amount of money, and no other efforts put forth will bring forth more satisfying results for the entire spring and summer, says the Irondale News.

There is not a single patch of ground surrounding a home in this city which can not be made a place of beauty through the expenditure of a small amount of toil. Roses thrive the greater part of the year, and there are innumerable flowering plants and shrubs which may be easily secured and planted. If the individual resident will take unto himself the duty of seeing that his lot is given a very reasonable amount of attention, the entire place can be beautified to a high degree. The planting of these beautiful plants will add materially of the general appearance of the place, and will yield excellent results to the people interesting themselves in the matter. A few packages of flower seeds, a few blooming shrubs, a few simple and inexpensive garden tools, manipulated by a light manual exertion, will do you good and will add wonderfully to the general attractiveness of the town. Get busy.

The cultivation of alfalfa, which has developed so rapidly that within a few years the annual crop has become worth over a hundred millions, is now threatened by a new and serious insect pest, a new species of beetle which feeds on the growing tips and prevents growth of the plant. In Utah alone a half million dollars damage was done last year: the beetles are being rapidly spread in all directions by the shipping of baled hay. Birds will not eat them and so far the Dept. of Agriculture has not been able to find an insect enemy.

You may not have a friend in the whole wide world—but your neighbor has and he likes to send them a copy of the local paper occasionally that they may know what's doing out here. It doesn't cost much, takes only a moment's thought, a little time to see that the improvement news of your neighborhood is printed. Do it now!

Opera House
Friday March 24th

Third Number on Lecture Course

Grace V. Bonner
Impersonator & Ventriloquist

Presenting

"ESMERALDA"

A Drama in Four Acts.

SYNOPSIS

ACT I—Prospecting. The Man and the Mistress. Buying a farm. $500 for a farm. $10,000 for silence The sacrifice of an honest man. Father Rogers as a consoler.

ACT II—A study in Art. The meeting of old friends. A breach of confidence. A stranger among strangers. Breaking the news. The power of love. A revelation.

ACT III—Woman's wants and woman's obstinancy. Renewing old subjects. The Marquis and the man from N. Carolina. The woman and the man assert themselves.

ACT IV—The study in art continued. Interrupted love continued. Dispelling illusions. Dave is rich. Mother shakes hands. The little house finds a tenant.

All School Children Will be Admitted for 10c

THE BANDIT CHIEF.

A Tragedy of the Wild Days of the Past In Mexico.

By WALTER MAILLARD.

(Copyright, 1910, by American Press Association.)

The government of Mexico is today very different from what it was when that state shared in the revolutions still common in Central America. A time was when there was no safety for any one in that then turbulent country. That was when the bandits flourished.

At this time lived Cortina, the greatest bandit that Mexico has ever known. While factions were fighting for the presidency the country was in a state of chaos, and Cortina met no obstacle in his wild career. He rode through Mexico like a cyclone, murdering and pillaging by the way. What he did with the wealth he took was not generally known. He certainly did not carry it about with him. He spent a great deal when in a position to use money, which was not often, but even this would not account for the enormous amounts he should have accumulated.

Some supposed that he had hiding places in the mountains and that eventually he would buy immunity of the government for his crimes, make some restitution and still have a vast treasure left. But Cortina never gave evidence of having such treasure. There came a time when he could have used wealth if he had had it to save his life. Either he did not attempt to use it thus or it was refused. The latter supposition is not to be entertained.

There must have been some hidden reason why Cortina was permitted to plunder and why he did not grow rich. There have been many theories, but only one that fulfills the conditions.

A certain man was aspirant for the presidency of Mexico. To perpetrate a Mexican revolution money is required. This man, whose purpose it was to overthrow the existing government, had no means. It was supposed that he had an agreement with Cortina by which the bandit was to furnish the required sum. In other words, so the story goes, Cortina was to be permitted to pillage the country on condition that the lion's share of the plunder be turned over to the presidential aspirant for the purpose of attaining his ambition.

THE MAN WAS CORTINA.

When the revolution was accomplished it was supposed that an effort would be made to capture Cortina and punish him for his crimes. But the government did not appear to be in any hurry to do so. Cortina still swept over the Mexican plateau, perpetrating his lawless deeds. There came a time, however, when the people began to murmur, and many unpleasant reasons were given why the bandit was permitted to continue his devastations. Then at last a body of mounted soldiers went out to where he was operating, captured him and brought him to the capital.

Everybody was surprised at the ease with which the capture was accomplished. It had been supposed, except by those who pretended to know, that the robber chief would make a splendid fight. Instead he surrendered ingloriously. The wise ones looked wiser still and whispered that since Cortina had furnished the money which had established the existing government there would naturally be an understanding between him and that government. He had permitted himself to be captured. Would he suffer the penalty of his crimes? Those who knew most thought not.

Nevertheless Cortina was tried, convicted and sentenced to death. The date of execution was reserved for the government to fix. Meanwhile the criminal was confined in prison at the capital. Several weeks after the sentence the day had not been named. As many months elapsed, and Cortina was still living. Then came an order from the government to his jailers that he should be permitted to go out on parole each day. After that Cortina went where he liked about the city on his promise to return to prison at evening.

There have been criminals from time immemorial who have won the sympathy and admiration of men. This is due to their touching some chord that responds to the human heart. In this point Cortina was the sympathy of many—first, from a standard of honor which he set up for himself and, second, because his heart was given to a woman. His word was passed that he would return every evening to his jail, and every evening he returned

Was this because he respected his promise or because he knew the government could recapture him if he broke his parole and would then be likely to fix a date for his execution? It seems more likely that the government, for reasons best known to itself, preferred that he should take himself away and relieve it of the necessity of his execution. There were doubtless secrets in their connection with the bandit that they would not care to have him reveal and which may account for their leniency. But to some who knew nothing about this Cortina was considered (paradoxically) the soul of honor.

But in the case of the bandit's love there were no such reasons for withholding sympathy. There was no cause for his loving—nothing to gain. It was simply a product of nature that pertains alike to the good and the bad. After he had been permitted to go about at his pleasure for more than a year there came to the capital a beautiful woman from the Caribbean coast. Cortina met this woman and, though he was a convict, a murderer and a robber, she permitted him to become acquainted with her. From becoming acquainted the two became companions. They were frequently seen together in the streets, and Cortina visited her in her apartments.

People wondered when they met the strange couple if this were not a case of genuine love, under the influence of which a fiend incarnate would be transformed into a lovable and loving man. Soldiers who were responsible for the man's keeping observed, but said nothing. They had their orders from the government and obeyed them. Indeed, all that pertained to this man to whom cities had given up their gold and silver, before whom whole towns had disappeared, by whom the streets of both cities and towns had been made to run blood and who was now permitted to go where he liked upon his word of honor—his every movement was observed, and yet no one openly made any comment or criticism.

But underneath the people marveled to see one who was ostensibly waiting for the government to fix a day when the garrotte should end his career forever, giving himself up to the pleasure of loving and being loved, without an effort to avert the final tragedy. Why did he not steal away, which he might easily have done with the woman he loved, and in some foreign land live a life of atonement for his crimes? But would she go with him? Would she share his exile, always in dread wherever they might make a home, that he should become known as the bandit Cortina? Of this no one knew. They could only wonder. And still the man under sentence and the Caribbean beauty appeared together on the thoroughfares, and through her open windows came their voices, sometimes mingled with laughter or the strains from her guitar.

One night Cortina's jailers met with a surprise. The sunset and the prisoner had not returned. Perhaps he had been belated. The twilight faded, and yet nothing was seen of the prisoner. At dark he was still absent, and the guard was turned out. Whether it was called out under a pretense or whether the orders were that they should make an effort to find the prisoner and return him to jail doesn't matter. This man of so much unrecognized importance to the government was missing, and it behooved the authorities to show zeal in looking for him.

The guard was about to start from the prison yard when a man staggered up to the gate, threw up his hands and fell upon his face. Lifting him up, they threw back his jacket, and there up against his breast was the hilt of a stiletto.

The man was Cortina.

"Yes, I am late," he said feebly, "but I came. Love lured me to death. I had been with her all the afternoon. Then when it was time for me to return here she begged me to stay longer with her. When I came away the night had fallen. We walked together to the door. I kissed her goodby. It was dark. I felt the point of a knife as it slipped into my vitals. I drew the pistol you have permitted me to carry, but she had vanished in the shadow."

Cortina gasped, and his head fell upon his breast. He was dead.

The beautiful Caribbean was not again seen in the capital. The next day the story of Cortina's death was told among the people, but no one ventured upon an explanation. Some supposed that the woman who killed him was one on whom he had inflicted misfortune during the period of his crimes. Perhaps he might have murdered some one dear to her—might have robbed her of a fortune. Others who were nearer the truth kept their suppositions to themselves. The stiletto was a convenient method at the time for silencing people who talked too much.

But gradually Cortina, his singular treatment by the government, the manner of his taking off, ceased to be the wonder of the day, giving place to new sensations. Some years after, when a new president came into power, many acts of wickedness of his predecessor came to light. It then became known that the government dared not openly execute Cortina because of his threats and those of his former companions in crime to reveal the government's complicity in their robberies. The beautiful Caribbean had been paid a large sum to become [illegible]

SHE READ HIS SECRET.

Which Led Him to Express an Opinion on Married Life.

A young man from Kansas City was talking to a young woman from the same town whom he had met by accident at a matinee in New York. The young woman was married. The young man was not

"You've heard that we're to have a new theater back home?" the woman asked to make conversation.

"Oh, of course," the young man answered. "I get all the news. I get a letter from Kansas City every day."

The woman began to laugh.

"So when you go back home for that vacation you're going to be married?" she mused.

"How did you know that?" the man cried "We both said we wouldn't tell And now she's"—

"You told me yourself a few seconds ago, everything but the date," she answered "You see, no matter how fond your brother may be of you or your uncles or aunts or your mother or father, none of these would send you a letter every day. There's only one person who writes a letter every day, and that's a girl who's engaged to be married. For the rest of my sentence I added two and two."

"You're right," the man mused. "Say, a married man must have to play close to the bases. It must be like living with a mind reader."—Boston Herald.

A CHILD GENIUS.

Ampere Dabbled In Mathematics at the Age of Three.

Ampere, who left his name to the science of electricity, was a child genius. At the age of three he had taught himself to count with the aid of pebbles and had found out for himself a good many of the theories of arithmetic. At this age he became very ill and was for three days denied food. At the end of the fast he was given a biscuit, but instead of eating it he broke it up into pieces to count with, an operation he considered more interesting.

He read everything with avidity. His mind did not run in one channel, and he welcomed every volume that came in his way. When he was ten or twelve years old he went to a library to ask for the works of a certain author The librarian told him in amusement that the books were in Latin The boy went home chagrined, for he did not know Latin, being a sickly child and held back from books as far as possible, but after six weeks he appeared again and told the librarian he had learned to read the books now

Ampere is one of the few child prodigies who seems to have been sickly. He had fits from time to time, while most child wonders appear to have been physically normal in every respect.—Exchange.

Freaks of Language.

A peculiar kind of blundering known as "folk etymology" is responsible for some of the queerest freaks of language. An easy example will make this clear Our American word "carryall" for a kind of vehicle is not a compound of "carry" and "all," but a slight distortion of the French "carriole," a diminutive car The change was made in obedience to the universal tendency to assimilate the unknown to the known, to make words mean something by associating them with others which they resemble in sound Often there is no etymological relation between the words associated, as when sparrowgrass is made out of asparagus. This particular corruption was once in such good colloquial use that Walker, the lexicographer, wrote, "Sparrowgrass is so general that asparagus has an air of stiffness and pedantry."

His Critic.

What astonishes the visiting Briton most is the manner in which every kind of immigrant to the United States adapts himself to the prevailing ideas about Englishmen. In the course of conversation with the noble Italian who condescends to brighten shoes the visitor informed the bootblack that he was an Englishman—and Englishmen had a great respect for Italians and had entertained Garibaldi in grand style.

"Inglees! Ha, ha! Inglees!" said Diego in soft, musical tones. "Ha! They spic no good. Dey droppa da hiatch!"—Exchange.

No Encouragement.

The family had stood the long strain of Uncle Hobart's illness well, but the peculiarities of the physician chosen by Uncle Hobart himself had been, to say the least, trying. "Do you really think he will recover, Dr. Shaw?" asked the oldest sister of the invalid, who had borne with his vagaries patiently for years.

"I know how you feel, with Thanksgiving coming on, and all," said the doctor, peering at her from under his shaggy eyebrows, "but it's too soon to tell. He may get well, and then again he may not. I can't encourage you yet either way."—Youth's Companion.

A Model.

"Oh, no," declared the younger one, "my husband never goes to clubs or any other places of amusement unless he can take me with him."

"Dear me! What a splendid man! How long have you been married?"

"It'll be seven weeks next Tuesday."—Chicago Record-Herald.

A Reasonable Preference.

First Fair Invalid—Which kind of doctor do you prefer, the allopathic or the homeopathic? Second Fair Invalid—I prefer the sympathetic.—Philadelphia Ledger.

Free While They Last

A Photographic Mirror with with every Portrait Order that amounts to $5 or more. This offer limited to the small number of Mirrors on hand.

FIRST COME-FIRST SERVED

Fulmer's Studio

What your Tailor?

WHY pay more for a tailored-to-order suit than for a ready-made? During this ingenious era of *new* thoughts and methods, a decided drop in the cost of creating clothes expressly for the wearer has been effected by

Ed. V. Price & Co.

Largest tailors in the world of GOOD made-to-order clothes

Their immense modern organization is equipped to make clothes far below the price asked by small tailoring shops.

Have your Spring suit made the Price way. Select one of their fabrics at our store and have us send them your measure. Today!

C. A. Filion, Agent.

Makes Home Baking Easy

ROYAL

BAKING POWDER

Absolutely Pure

The only baking powder made from Royal Grape Cream of Tartar

HIS SECRET.

How a Bank Clerk Eventually Became a Director.

By JOHN JONES.

[Copyright, 1910, by American Press Association.]

The lot of a younger son in England is usually a hard one because the boys are brought up in affluence only to be turned out with a pittance when they come of age.

Clarence Meldron was one of these younger sons, and at the age of nineteen a position on a high stool in the Bank of England was obtained for him. There has never been the chance for a young man in England to rise as in this country, and when Meldron entered the bank to begin a life of drudgery he felt like one on whom the doors of a jail had closed. What especially filled him with melancholy was that he loved the daughter of a baronet whom her family considered sufficiently attractive to marry the firstborn of a duke. And so she was. Lady Emily Twiss was extremely pretty, extremely kind, extremely bright. Indeed, she possessed every feature to recommend her as a wife.

Young Meldron had been in the employ of the bank two years with a few pounds a year increase in his salary when he received a note from Lady Emily bidding him a sad farewell. The Marquis of Stanforth had proposed for her hand, and there was no choice for her but to accept him. On receipt of Lady Emily's note Meldron suffered that agony which only a young lover knows who sees the girl he worships pass to another man.

Before leaving the bank that afternoon Meldron was notified that he was to deliver a box of papers from the strong room of the bank the same evening to the house of one of the directors. At the appointed time the young clerk went to the bank, got the box and carried it as instructed. He was told to wait in the hall, which he did for an hour or more while several of the

MELDRON QUESTIONED HIM.

directors were discussing a matter of finance in one of the apartments. Then he was called into the room where they were convened.

"Go," said one of the gentlemen, "to the bank and in the strong room you will find a number of chests in which are also papers. Open the box marked 1872 and bring me the package marked as indicated on this paper."

He handed Meldron a slip and a key. The young man took both, went to the bank, was admitted and entered to the strong room. Having possessed himself of what he had been sent for, he looked about him.

He was in a room containing more treasure than any in the world. Great heaps of coin, bank bills and securities were deposited there. With a lantern he carried he poked about in corners and crannies. Suddenly he felt himself sliding downward. He struck a stone floor over which water was trickling, but he knew this only from the source of touch, for his lantern had gone out.

He bethought himself of a silver matchbox in his pocket, kept there for lighting his pipe. He struck a match and illuminated a sewer. He also lighted up the incline by which he had entered it and saw that he could go back the way he came. His lantern was at his feet, and, picking it up, he relighted it. Then he climbed back into the strong room.

Fortunately he had not caught much filth on his clothes, for he had not lost his balance in his descent of but a few feet. He ascended the stairs, was let out by the man in charge and went straight to the house where the directors were conferring. There he was rated soundly for having been so long on his errand. He made no excuse and was permitted to depart, his superiors saying that they would not need him longer.

A vision of a great change in his affairs loomed up in the young man's mind. He possessed a secret that involved millions. If he could leave the strong room by means of the sewer others could enter it in the same way. While the officials were watching their treasure above ground by the most carefully devised system there was no watch whatever at this opening where the sewer had broken and left a free entrance to the strong room.

No thought of using his knowledge for the purpose of appropriating the funds of the bank entered his head. What he was thinking of was how he might use the secret honestly to assist him to a career. He lay awake all night thinking, but found no plan except to make some excuse to go into the strong room again and see if he could find his way out through the sewer.

A few days later, just before closing, carrying a lantern with him, he entered the strong room, thence the sewer and began to walk slowly through it. Presently he met a man who seemed to be looking about him for what he could pick up. Meldron questioned him and learned that he was one of that strange class who gain a living by searching the sewers. He piloted the clerk to an opening where egress was easy. Meldron marked the spot so that he would know it again.

One morning the bank's directors received a scrap of dirty paper on which was written in the hand of an illiterate person the following:

"You think you is all safe hand you bank his safe, but I knows better. I bin hinside the bank the last 2 nite hand you nose nuffin about it. But I am nott a theaf so hif yer will mett mee in the great squar room, with all the moneys, at twelf 2 nite, fle explain orl to you, ict only thor 2 cum down, and say nuffin to nobody."

The directors turned the note over to the police, gave orders that the strong room should be guarded and thought no more of the matter.

Nothing unusual happened in the bank that night, and the next day the note would have been forgotten had it not been for a remarkable circumstance. A chest of paper and securities taken from the strong room was received at the bank with another note from their mysterious correspondent complaining that the directors had set the police upon the writer and that he had not, therefore, kept his appointment, but he had sent the chest of papers he had taken from the strong room. The note further said that if a few of the directors should be in the strong room at midnight he would join them there.

Meanwhile Clarence Meldron sat at his desk in the bank, doing his duties with his accustomed regularity. He heard the note that he had sent the directors discussed in a low tone by two custodians and knew that a guard was posted at the strong room. The only matter that occupied him outside his duties was a letter he wrote to his sweetheart imploring her not to consent to a wedding with her fiancee until she could put it off no longer, adding that something might turn up for him. His sweetheart replied that she would do what he wished.

But on the arrival of the chest of papers and securities from the strong room Meldron saw evidence of commotion. A search of the strong room was made. Meldron had drawn a heavy chest over the crack through which he had fallen, and it was not found. After the discussion the directors decided to meet this man, spirit or devil, in the strong room in accordance with his appointment.

So that night secret police were called in to be ready to make any arrest that might be required, and armed guards of the bank were concealed behind treasure boxes in the strong room. Just before midnight three directors who were selected to meet the man in the strong room assembled at the bank and entered what was to be the meeting room. All braced themselves not to show fear. Nevertheless one of them was pale and the other two trembling.

When a deep toned bell without struck twelve a voice called from what point they could not tell:

"Put out the lights!"

After some deliberation this was done, and after the party had stood a few moments in darkness bright rays from a dark lantern at the other end of the room dazzled them. Then they heard the cry:

"Light up!"

The lights were turned on, and there before them stood their clerk, Clarence Meldron. He waited for them to speak.

"Explain this!" said one of the directors.

Meldron told them of his first visit to the strong room, of his sliding into the sewer, of his subsequent trip in the sewer and of his meeting there. Then he took them to the opening.

They looked at one another in blank amazement, thinking of the responsibility they had incurred in the fact that there was an entrance from the outside to their treasure room.

"But why have you taken this strange method of informing us of this opening?" asked a director.

"To impress upon you the fact that your treasure was exposed. I could have made myself one of the richest men in the world by secretly and slowly taking away treasure that might not have been missed in weeks, perhaps months. If I had simply called you in here and shown you this crack you would have presented me with £10 reward, and that would have been the end of the matter. I deemed it advisable that you should be made fully conscious that under your administration you were exposing the funds of millions of people intrusted to your care to be plundered by any dishonest person knowing the secret."

Not one of the directors but understood that they had an honest young man to deal with, but one who was bright enough to take advantage of the possession of his secret. Were the story to be spread about London the gravest consequences would accrue to the bank and would be their ruin. Before Clarence Meldron left them he was notified that he would be appointed to an important trust.

That was the beginning of one of the largest fortunes in England. Meldron became a great financier and a director of the bank. He married the Lady Emily Twiss.

VISIBILITY

What is a visible typewriter?

Writing in sight is part of it. Keyboard in sight is the other part. It is as important that you see what you do as to see what you have done. The key-for-every-character keyboard of the easy action, light running MODEL 10

Smith Premier

makes it the only truly visible writing machine.

Write for information to
The Smith Premier Typewriter Company, Inc.
Syracuse, N. Y. Branches everywhere

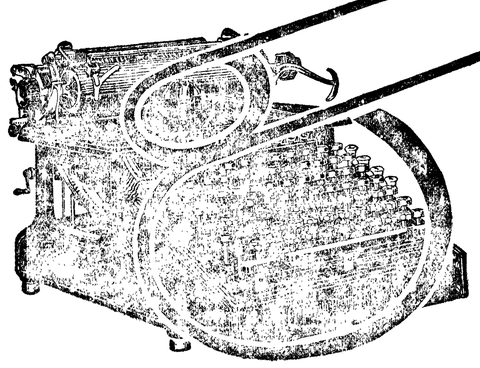

Complete, Straight Line Keyboard
Removable and Interchangeable Platens
Ball Bearing Carriage
Reversible Tabulator Rack
Simple Stencil Cutting Device
Drop Forged Type Bars
Perfect Line Lock

Visible Writing
Complete Control from Keyboard
A Key for Every Character

Bichrome Ribbon
Uniform Touch
Ball Bearing Type Bar
Column Finder and Paragrapher
Decimal Tabulator
Perfect Erasing Facilities
Interchangeable Carriages
Right and Left Carriage Release Levers
Swinging Marginal Rack
Protected Ribbon
Gear Driven Carriages
Ribbon Controlled from Keyboard
Variable and Universal Line Spacer
Perfect Dust Guard
Back Space Lever
Carriage Retarder
Improved Marginal Stops
Escapement, Speediest Ever Devised

These are features which make the Smith Premier the choice of the man who investigates comparative advantages.

The Scrap Book

Collecting a Nickel.

The conductor looked worried and was in an ugly mood. He had been counting his cash, and it was evidently short, as his scowl deepened as he dropped it back in his pocket and glanced at the indicator.

THE CONDUCTOR LOOKED WORRIED.

Just then two workingmen, one an Italian and the other an Irishman, boarded the car and found seats. The conductor called for the fare, and each man handed him a dime. He dropped them in his pocket, rung up and turned away without giving any change.

"I wanta da nick," complained the Neapolitan.

"You've got your nick. No more nicks for you. See?" and the conductor moved to the rear platform.

The Italian sat meekly in silence, but the Irishman employed different tactics. He went to the doorway.

"Gimme foive cints change," said he to the conductor.

"You've got all the change you're going to get," was the retort.

"See here," exclaimed the Irishman, "you may play that chune on a hand organ, but you can't play it on a harp. Gimme foive cints."

And he got it.

"GIMME FOIVE CINTS."

Let Us Smile.

The thing that goes the farthest toward
making life worth while,
That costs the least and does the most, is
just a pleasant smile.
The smile that bubbles from a heart that
loves its fellow men
Will drive away the cloud of gloom and
coax the sun again.
It's full of worth and goodness, too, with
manly kindness blent—
It's worth a million dollars and doesn't
cost a cent.

—National Magazine.

The Fool Man.

A man who prided himself on his keen sense of humor had been invited to an evening party. He wanted to go, but his wife declared that she had no gown suitable for the occasion and asked him to send regrets to their hostess. The man went down to his office and penned this facetious note of declination:

"We regret that your kind invitation must be declined for all the conventional reasons, but the real reason is that half the family has nothing to wear. My wife's latest dress is over three weeks old, and her hat is twelve hours out of date. You will appreciate the hopelessness of the occasion and excuse us."

He thought this pretty good, and he determined to write a note to his wife also explaining that he would not be at home for an early dinner, as she had asked him. He said in this note:

"I have turned down your invitation because I am going out to another evening party where the guests are not expected to wear anything of importance. Sorry I won't be there to kiss you good night."

And then the fool man carelessly sent his wife's note to the hostess and the hostess' note to his wife.

Struck a Skeptic.

A food faddist was lecturing to a large audience on the marvelous results to be obtained from chewing soup or eating nut butter or something of that kind. He was lean and small and not a very imposing person physically; but, swelling out his chest, he slapped it thrice with the palm and cried:

"Friends, two years ago I was a walking skeleton, a haggard, miserable wreck. Now, what do you suppose brought about this great change in me?"

He paused to let his words sink in, and a voice asked:

"What change?"

Wanted Plenty of Room.

A solemn looking Irishman entered a business house and, walking up to one of the men employed on the lower floor, asked:

"Is there anny chanst fer a mon t' get a job av wur-rk here?"

"I don't know," said the man. "You'll have to see Mr. Hobart."

"An' phwere is he?"

"Up on the second floor," was the answer.

"Shall Oi walk up an' talk to him?"

"No need of that. Just whistle in that tube, and he'll speak to you," pointing to a speaking tube.

The Irishman walked over to the tube and blew a mighty blast in it. Hearing the whistle, Mr. Hobart came to the tube and inquired:

"What's wanted down there?"

"'Tis Oi, Paddy Flynn. Ar' ye th' boss?"

"I am," said Mr. Hobart.

"Well, thin," yelled Flynn, "sthick yer head out av th' second sthory windy whoile Oi sthep out on th' sold-walk. Oi want to talk t' ye!"—Lippincott's.

SQUARING THE CIRCLE.

An Ancient Problem That Has Turned Many Brains Dizzy.

The oldest of problems is that of squaring the circle i. e., of telling the precise length of the side of a square whose area will equal the area of a given circle.

The first attempt we know of was made 500 years before the exodus of the Jews. Since at least 1350 B. C. Chinese brains have turned dizzy over it. The oldest mathematical book in the world—written about 2000 B. C., by Ahmes, scribe to an Egyptian king, and now resting in the British museum—pretends to solve it, but it doesn't. Our old friend Euclid prudently avoids the subject.

Books have been written to prove that it is impossible, others to prove the impossibility of proving its impossibility, others again to prove the impossibility of proving its possibility.

One scientist, a professor of Zurich, adopted some fifty years ago a rather original method of tackling the problem. He divided the floor of a great loft into thousands of small squares and spent his days in solemnly throwing needles about and noting the number of times they fell clear of the chalk lines, but it did not help him much.

The important ratio which would settle the question has been carried to 500 places of decimals. And still it is not exact. If you have a taste for sums you can start and carry it to 600 and see what happens.

At any rate, you will soon find your hair getting grayer.—London Answers.

A HUMILIATED MONKEY.

The Crippled Old Despot Was Made to Feel His Mighty Fall.

The following amusing story is told by J. L. Kipling in his "Man and Beast In India" of the humiliation of a monkey whom physical disablement prevented from maintaining his despotic position as leading male of the troop:

"One morning there came a monkey chieftain, weak and limping, having evidently been worsted in a severe fight with another of his own kind. One hand hung powerless, his face and eyes bore terrible traces of battle, and he hirpled slowly along with a pathetic air of suffering, supporting himself on the shoulder of a female—a wife, the only member of his clan that had remained faithful to him after his defeat.

"We threw them bread and raisins, and the wounded warrior carefully stowed the greater part away in his cheek pouch. The faithful wife, seeing her opportunity, holding fast his one sound hand and opening his mouth, deftly scooped out the store of raisins. Then she sat and ate them very calmly at a safe distance, while he mowed and chattered in impotent rage.

"He knew that without her help he could not reach home and was fain to wait with what patience he might till the raisins were finished. This was probably her first chance of disobedience or of self assertion in her whole life, and I am afraid she thoroughly enjoyed it."

How Long Your Nails Grow.

The growth of an average finger nail is about one thirty-second of an inch a week, or nearly one and one-half inches in a year, so those aristocratic Chinese who proudly exhibit nails six to eight inches in length must have refrained from cutting them at least four to six years. Finger nails grow faster in the summer than in winter. The nail on the middle finger grows faster than any of the others, and that of the thumb is slowest in growth. The nails of the right hand grow faster than those of the left. A nail is supposed to reach its full growth in about four and a half months, and at this rate a man seventy years old would have renewed his nails 262 times. On each finger he would have grown nine feet of nail, or on all his fingers and thumbs no less than ninety feet of nail.—St. Louis Republic.

Odd Signs.

A tinman in the south of England has a sign which reads, "Quart Measures of All Shapes and Sizes Sold Here."

At a market town in the midlands the following placard was affixed to the shutters of a watchmaker who had decamped, leaving his confiding creditors mourning: "Wound Up and the Mainspring Broke."

In one of the principal streets of another small town the same shop was occupied by a doctor and a shoemaker, the man of medicine having the front and he of the leather working in the rear. Over the door hung the sign, "We Repair Both Body and Sole."

On the window of a coffee room there one day appeared the notice, "This Coffee Room Removed Upstairs Till Repaired."

Playful Monkeys.

Apes and gorillas are usually vicious and resentful and less addicted to playful tricks than the common monkey. Indeed, the monkey, as we all

Don't Go Hunting

But come right to the Times Clothing Mart, and you will find it, and at prices that are so low that you could'nt beat them for the same quality of goods if you hunted for a month.

No matter if it is a Suit, Hat, a pair of Shoes, Shirt or a pair of Socks, we have them in the latest and most up-to-date styles and colors, as well as one of the finest lines of Dry Goods and Notions in the city.

Remember that we are headquarters for Findings, Pack Sacks, Tents, Blankets and everything in the line that goes for mountain climbing.

Times Clothing Mart

The Doings of Our Neighbors

SEQUIM

This week brings the news of the sudden death of Alois Spath, who expired Saturday 2 a. m., the 18th of March. Deceased was born in Furth Arn Wald, Germany, Sept. 13, 1857. In 1882 he came to this country, following his trade in Philadelphia and Chicago, and later going to San Francisco, where he was married to Miss Babely Weigl, September 1885. From there he moved his baby and wife to Port Angeles in the early part of 1890, coming to Dungeness about twelve years ago. Mr. Spath had been in poor health for the last three or four years; he took to his bed seven weeks ago and suffered greatly until the end. He leaves a widow and four children Mrs. Henrickson, who resides in Seattle, Louis, George and Charlotte Spath, who are living at home; also three brothers and three sisters in Germany, to mourn his loss. He was buried in the Dungeness cemetery beside the grave of his youngest son, Fred, who died three years ago.

Mrs. Spath and family wish to thank the very kind friends who came and helped them in their hour of need.

Mr. and Mrs. T. B. Mathews had a grand surprise last Saturday when their daughter and her husband walked in on them unexpected.

It is rumored on the street that Dr. F. S. Lewis will build a home on his five acres near town. It will be another welcome addition to our growing city.

George Sherbau's building is to be 40x100. He will open bowling and billiard rooms.

Wm. Ritchie, T. F. Trumbull and Jas. Gallagher of Port Angeles were in Sequim on business last week.

Jim Dick is hauling lumber from Long & Swanson's mill. He says he will build a two story house on the old Abenether donation claim.

There is another Yakima man here looking for a home, and more coming.

Mrs. J. F. Delaney and daughter, Miss Ruby, of Blyn, were guests of Mr. F. T. Balch Sunday, Mrs. Delaney returning home Monday, Miss Ruby will attend school here for the remaining part of the school term.

Received too late for last week.

Mrs. Gertie Mathews had her opening Wednesday, with a fine display of Easter hats. Now is the time to look at the new Spring styles.

Mr. and Mrs. Chas. Longmire left Sunday for east of the mountains, on business.

J. J Becker returned from east of the mountains last week with a beautiful black horse. The animal weighs 1950 pounds.

Mrs. Harlin Howell came home from Seattle last week much improved in health.

George O'Brien has the foundation for his office in and the building started.

Mr. and Mrs Peter McNamara are very proud over the little eleven and one half pound girl that came to bless their home the ninth of February.

Chas. Fitzgerald is putting a fine woven wire fence around his ranch, with sawed cedar posts, which makes a fine addition at the cross roads.

Lewis Longmire has taken possession of the Willis Cook home that he rented for a year.

A very pleasant surprise party was given Mary Pear, at her home Saturday afternoon, March 11th, by the Independent school, the occasion being to celebrate her tenth birthday. A fine lunch and nice candy was served and Mary received a nice little present from each one as a remembrance of the day. There were present, Thelma Brackett, Glayds and Viola Long, Madeline and Fay Stewart, Lillian Ware, Flora McDougal, Ruth Cozens, Bertha Grant, Nettie McDonald, Minnie McDonald, Thomas Fatherson, Archie and Charlie McDougal, Vern and M. C. Stewart, John McDonald, Raymond Bertie and Johnnie McDonald. All had a jolly, good time and all wished their fair hostess many happy returns of the day.

The roads are getting fine, dry and smooth.

George Sherbau is getting ready to put up a large building near the bank.

There are a great many strangers here, looking over the country with the intention of getting homes, and they will never miss it if they get a home in Clallam county.

DUNGENESS

Mr. Louie Spath passed away Saturday a. m., March 19th, after a severe and lingering illness. He was interred at Dungeness Monday. He had long been a member of the Modern Woodman, while the funeral was not an official one, all the members attended and acted as ball bearers.

Mr. Spath was 58 years old, and had lived here a number of years, was a high respected and an honorable citizen. He leaves wife, two sons and two daughters.

Miss Bertha Volnagle, of Seattle, closed her first term of school at Long Prairie, Friday, March 17th. She has made a good record, and in appreciation of her services the neighbors attended enmasse, arriving at the school grounds about noon, laden with all kinds of eatables, from baked beans to rare delicacies, oranges, bananas, candies and a large can of Glendale ice cream, the latter a treat from the teacher. All were imbibed with the holiday spirit and were children in the enjoyment of the day.

In the afternoon a short but pleasant program was given, in which the children did credit to themselves and teacher. Mr. Dalstsom furnished the music and Mr. Hooker, at the close of the exercises, made a neat speech, complimenting the district in securing the services of so efficient a teacher and again thanking her for her good work.

The Dungeness logging camp has opened up again with a good sized crew and is running full time.

Wm. Hamilton sr. and Grant Ward have purchased the livery outfit from Mr. Bowers and are doing a good business.

Mrs. Wm. Dick and children have returned from Scotland, after an absence of some months.

Mr. Homer Hart has been visiting his parents in Seattle.

Miss Bertha Volnagle has taken a spring term of school at Protection Island.

Mr. LaBryn, who recently lost his wife, has a sister visiting him.

Miss Mabel Horne is visiting her brother in Port Townsend.

MR. COWAN WRITES LETTER OF THANKS

Tatoosh Island, Wash.,
March 16th, 1911.

To Editor Olympic Leader,

Dear Sir:—All efforts to recover the bodies of my son Forrest, Waddell, and Mrs. Talmadge, drowned here February 18th, have proved fruitless and I want to express, as best I can, my sincere and heartfelt thanks and gratitude to those who have so kindly assisted in the search for the remains of the loved ones who have gone from us never to return until the sea gives up her dead.

I want to especially thank Captain McAfee and the other members of the Life Saving Station at Neah Bay, and the Snohomish for their efforts.

They deserve a much higher regard from the public than this humble letter can suggest, as they are constantly and cheerfully facing the dangers to which mariners are subject in order to help those in distress.

Everything in their power was done to help us, and a man was detailed each day from the Station to assist in the patrol the Coast, besides patrolling in their power and lifeboat themselves. The Snohomish made daily cruises for a week or more in all directions and sometimes being as much as fifteen miles at sea.

The Elks Lodge at Port Angeles, of which my son was a member, stimulated search among the Indians by offering a liberal reward for the recovery of his body, also like rewards were offered for the bodies of the others.

The Tahoma relieved the Snohomish at the Bay and she was requested to continue the search the Snohomish so cheerfully undertook without any request, but for some reason or other, gave an excuse of it being "impractical" to assist in the work of recovery.

We have received many letters and messages of sympathy from friends and acquaintances, and I and my family thank them one and all for their kind words and deeds.

Very Respectfully,
John M. Cowan,
Keeper, U. S. Lighthouse.

CYNTHIA BURDICK WARREN

Cynthia Burdick was born in Westport, Vt., May 30, 1836. She was married to Elon Warren at Canton, N. Y., March 23, 1856. They came to Port Angeles in 1899, and celebrated their 50th anniversary March 23, 1906. The husband and three of their five children survive her, Mrs. John McLeod of Salem, Ore., Mrs. Franklin Miller and James Warren of Port Angeles. Having been an invalid for many years, she lived a quiet, devoted, Christian life and was loved by all who knew her. She died March 22nd. Funeral services at Fulmer's undertaking parlors at 11 o'clock on their 55th anniversary. Prayer and song service was held at the home, the 22nd, at the request of Mr. Warren, who is at present very ill.

A complete line of choice Candies, Fruits, Nuts, Dates, Figs, etc. for sale at

GOLDWATER & WATTS
Palace of Sweets

CHURCH ANNOUNCEMENTS

At the Methodist church Sunday, the subject for the morning service, "Dressing in the Morning." Evening subject at 7:30 will be "Influence," which is the 4th sermon of the series of sermons on "Life". Special music at the evening services.

Sunday school at Lincoln Heights at 2 p. m. Mrs. Oaks, Supt. Preaching service at 3 p. m.

There will be services in the Episcopal church on Sunday, March 26th, at 11 p. m., and in St. Luke's, Sequim, at 7:30 p. m., by the Rev. D. King of Seattle.

The Gospel Meetings now in progress every evening at 7:30 in the Congregational church will continue all next week excepting Sunday and Monday night. These meetings are undenominational, and nothing but pure gospel is preached. Come with an unprejudiced mind and hear for yourself.

First Church of Christ, Scientist, Eighth St., between Oak and Laurel. First reader, Mrs. M. A. Lewis. Services 11 a. m.; Sunday School 12 a. m.; Wednesday, 7:30 p. m.

First Congregational Church, Rev. Stephen Smith pastor. Morning service at 11:00, evening service at 7:30. Sunday school at 10:00 a. m.; Christian Endeavor at 6:30 p. m. Mid-week prayer meeting Thursday evening at 7:30.

Ev. Luth. Church.—Until further notice there will be service on the 2nd and 4th Sundays of each month from 11:00 to 12:00 o'clock. Sunday school every Sunday; classes in German and English from 10:00 to 11:00 o'clock.

Best time to spray your trees. Get spray calender from Nailor and prices on material.

Who's your Tailor?

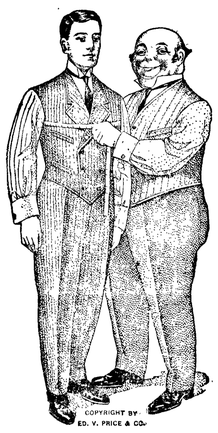

NOTHING more clearly illustrates a man's personality than the clothes he wears. If you desire a style peculiarly your own, you should have your Spring clothes made expressly for you by

Ed. V. Price & Co.
MERCHANT TAILORS CHICAGO

Then you'll be sure to get clothes that fit and serve you well and that distinguish you from the rest of the crowd.

Choose one of their Spring fashion ideas and Woolens at our store and get measured today.

Chas. A. Filion
Representative
Port Angeles, Washington

From an article in Monday's Seattle Times we learn that H. G. Deming, who married Miss Elsie Ball, a former Port Angeles teacher, has just accepted an appointment as professor of agricultural chemistry in the United States University of the Philippines and will take up his work there in the fall. At present he is instructor of chemistry at Madison, Wis., where he will receive his degree of Ph. D. in June.

R. H. Boyd has opened up a large stock of the Grand Union Tea Co's goods in the store room near corner of Front and Lincoln. He will handle tea, coffee, spices, extracts, soaps, powders, etc., all premium goods. The store will be kept open during business hours, in charge of Mrs. Boyd.

CALL FOR BIDS

Notice is hereby given that bids will be received by the City Clerk of the City of Port Angeles, up to 2 o'clock p. m. on the 11th day of April, 1911, for the slashing of part of 16th and 18th streets, from C street west to the Dry Creek road, as per specifications on file at City Clerk's office.

A certified check of 5 per cent of contract price must accompany all bids. The City Council reserves the right to reject any or all bids.

C. E. Shields,
City Clerk.

Ladies

Please call and inspect the early Spring styles at the

New York

Millinery Store

opposite post-office

Will be open March 17th.

LODGE NOTICES

B.P.O.E.—Naval lodge No. 353, meets every Thursday evening at 8 o'clock at Elks Hall, opposite Office Hotel. Visitors cordially invited.

J. I. Kirchberg, Exalted Ruler.
T. F. Trumbull, Secretary.

I.O.O.F. Clallam Lodge, No. 72, meets every Monday evening at I.O.O.F. hall.

Martin, H. Wait, N. G.
Corlis Gordon, V. G.; C. A. Bork, Cor. Sec.; Wm. A. Rogers, Fin.Sec.; P. J. Wold, Treas.

Modern Woodmen — Port Angeles Camp No. 6043 meets second and Fourth Friday nights in I. O. O. F. hall. Visiting neighbors always welcome.

W. G. Martin, Consul.
C. E. Shields, Clerk.

W. O. W.—Port Angeles Camp, No. 697, meets second and fourth Saturdays of each month in I.O.O.F. Hall.

Paul Hopf, C. C.
R. A. Martin, Clerk

Morey & Wright

Successors to H. P. McNutt

Horse Shoeing and Wagon Repairing
Satisfaction Guaranteed.

SEEDS

Fresh, Reliable, Pure
Guaranteed to Please

Every Gardener and Planter should test the superior merits of Our Northern Grown Seeds.

SPECIAL OFFER
FOR 10 CENTS
we will send postpaid our
FAMOUS COLLECTION

1 pkg. Crimson Gem Tomato	20c
1 pkg. Princess Radish	10c
1 pkg. Self-Blanching Celery	25c
1 pkg. Early Arrow-head Cabbage	15c
1 pkg. Fulkerton Market Lettuce	10c
Also 12 Varieties Choice Flower Seeds	25c
	$1.00

Write today! Send 10 cents to help pay postage and packing and receive the above "Famous Collection," together with our New and Instructive Garden Guide.

GREAT NORTHERN SEED CO.
1774 Rose St. Rockford, Illinois

C. E. FULMER
FUNERAL DIRECTOR
Telephone - - L. 74

LEWIS LEVY

Real Estate Broker

City Property
Timber Lands
Ranches

Summer Homes on Scenic Lake Crescent

Cor. Front and Laurel,
Port Angeles, Wash.

WE ARE SURPRISED that many neglect the most simple requisite for getting along on a life's smooth and even reel, namely deposit your money with

Citizens National Bank
Port Angeles, Washington.

JAMES STEWART
Attorney at Law
Office on Front Street
Port Angeles, Wash

Harness & Saddlery SHOP

A complete line of

Light and Heavy Harness, Saddles, All the different kinds Collars Harness Repairs and Various Trimmings

Repairing of all kinds neatly done and given Prmpt Attention

Chas. Brandt, Prop.
By the CITY SCALES

GATE CITY MACHINE CO.

We repair all kinds of machinery, pumps, bicycles, automobles, lawn mowers, etc.

Satisfaction Guaranteed.

We also carry a full line of shaft ing, auto supplies, electric light globes, wires and batteries.

Motor Boat repairing a specialty

MILL SUPPLIES

We are in a position to do all your repairing, and furnish all necessary supplies at short notice. Bring in your orders during the winter, while we have ample time, thereby avoiding the spring rush, and being in readiness when the time comes. Bear in mind that we repair everything.

Let us show you how to save 25 per cent on your fuel bill.

SAWS GUMMED AND FILED

GATE CITY MACHINE CO.